THE BOULDER

1934

For
REFERENCE
use
only

Digitized by the Internet Archive
in 2013

http://archive.org/details/boulder1934fitc

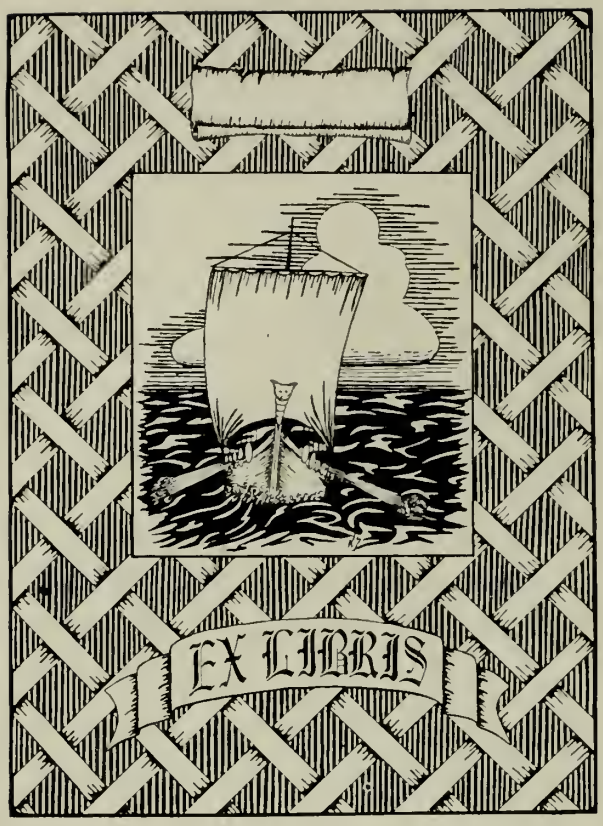
EX LIBRIS

THE BOULDER

FITCHBURG HIGH SCHOOL
CLASS OF 1934

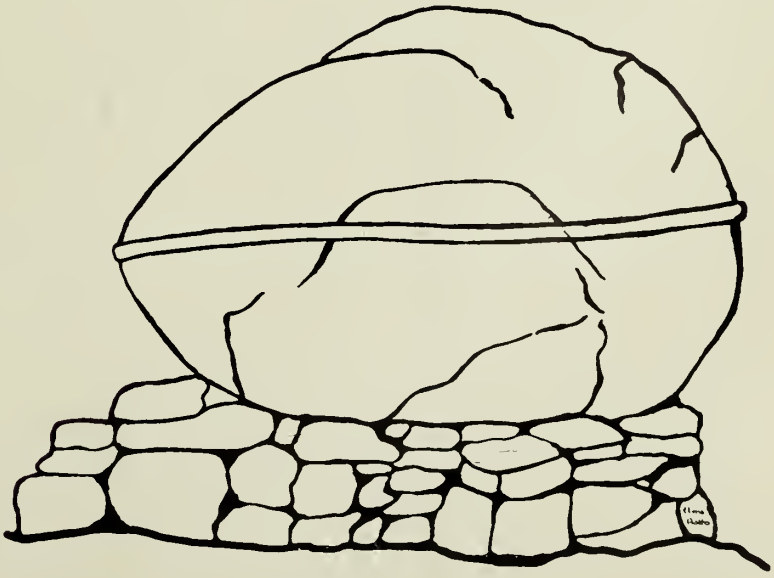

VC

BOARD OF EDITORS

Editor-in-Chief
Elizabeth Godbeer

Business Managers
Paul Buskey
Weikko Hill

Write-Ups

Mildred McCutcheon, *Chairman*
Alida Chandler
Dorothy Crocker
Harry Dole
John Duane
Felix Esielionis
Anna Kirby
Donald Pethybridge
Mildred Poland
Marion Sammet
Albert Senuta

Write-Up Volunteers

Ruby Anderson
Margaret Engstrom
Molly Shuman
Constance Lowe
Myrtle Schneider
Helen Gravel

Art

Elma Aalto, *Chairman*
Margaret Baker
Ruth Carbone
Leroy Grubb
Aarne Ruuska

Jokes

Valarie Sercombe, *Chairman*
Barbara Carlson
Therese Lavoie
Charles Minnich

Typist
Bertha Nisula

Advisors
Ralph K. Hubbard
John L. Kenney

This book is dedicated to

Mary Cushing Smith

whose influence over the youths who have come within the wide circle of her instruction marks the perfect preceptor.

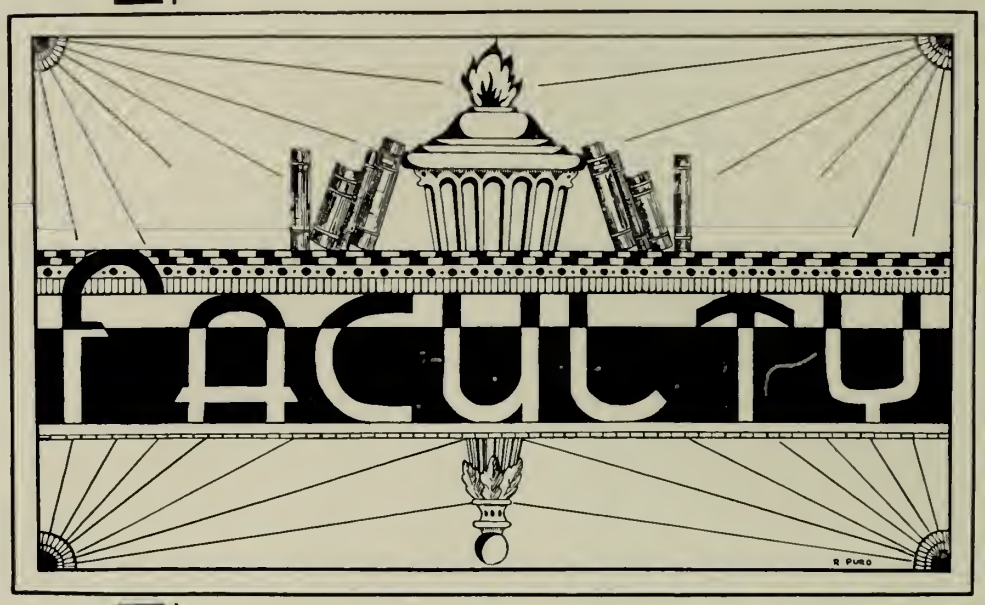

PRINCIPAL

James A. Chalmers, Middlebury

ASSISTANT PRINCIPAL

Frank M. Howe, Dartmouth

HEADS OF DEPARTMENTS

Clarence N. Amiott	Fitchburg High	*Physical Training*
J. Edward Bouvier	Holy Cross	*Music*
Alice W. Brown	Mt. Holyoke	*Commercial English*
***Thomas C. Brown**	Amherst	*Manual Arts*
Armand J. Dufour	Franciscan College of Burgos, Spain	*Modern Languages*
Anna E. Dunn	Smith	*Academic English*
Ralph W. Howard	Salem Teachers' College	*Commercial Subjects*
Frank M. Howe	Dartmouth	*Mathematics*
Ralph K. Hubbard	Harvard	*Classics*
William M. McDermott	University of Maine	*Science*
Carl W. Perkins	Wellesley	*History*
Mary C. Smith	Brown University	*Manual Arts*

*Died February 28, 1934

TEACHERS

Ernest J. Adler	Fitchburg High	*Physical Training*
Kathryn A. Boyle	St. Elizabeth's	*English, Algebra*
Lou E. Brigham	Boston University	*Secretary*
Helen M. Brown	Mt. Holyoke	*Biology*
Harry J. Butler	Holy Cross	*U. S. History and Civics, Problems of Democracy and Economics*
Marie L. Champagne	Middlebury	*French*
Elizabeth A. Clark	Mt. Holyoke	*English, History*
William H. Dooling	Harvard	*Mathematics*
Wallace W. Farnsworth	Fitchburg Teachers' College	*Printing*
Sara Gibbons	Posse-Nisson	*Physical Training*
Maud L. Gifford	Smith	*History*
Clifford A. Gilbert	Fitchburg Teachers' College	*Manual Training*
Joseph A. Harwood	Harvard	*History*
Adelberta A. Haskins	Radcliffe	*Study Supervisor*
John L. Kenney	Boston University	*Bookkeeping*
Robert Mailloux	Assumption College	*French*
Elva L. McIntire	Fitchburg Teachers' College	*Supervisor School Lunch*
Hilda M. Mattson	Salem Teachers' College	*Typewriting*
Helen I. Merriam	Wellesley	*Biology*
Mary G. Murphy	Simmons	*Bookkeeping, Stenography*
Anna L. Nason	Massachusetts School of Art	*Freehand Drawing, English*
Florence Nelson	Clark University	*English, Biology*
Richard B. Palmer	Holy Cross	*English, History, Commercial Law and Economics*
Ethel L. Peabody	Jackson	*German, Latin*
Alice R. Pepin	Fitchburg Teachers' College	*Bookkeeping, French, Stenography*
Dorothy Potter	Lesley Normal	*Sewing*
Orlana Ranney	Smith	*English*
Nicholas Ruberti	Boston University	*Mathematics*
Louise W. Sawyer	Boston University	*Stenography, Bookkeeping*
Francis A. Sheehan	Holy Cross	*Biology*
Bertha L. Sherwin	Fitchburg Teachers' College	*Librarian*
Herbert P. Sullivan	Holy Cross	*Chemistry*
Lillian M. Taylor	Smith	*English*

THIS is more than a book. To you it should be a symbol of work well done. To me it is a reminder of your fine all-around ability, your cheerful acceptance of responsibility, and assistance given so willingly wherever possible. When you close and carry it away with you, one period of your education is ended.

May I express the wish that you, as individuals, continue to measure up to the standards you, as a class, have established.

JAMES A. CHALMERS

NON SCHOLAE

SED VITAE

DISCIMUS

Ralph Stanley Strom

Football '32, '33, '34
Basketball '32, '33
Baseball '32, '33
Relay Team '33, '34

His laugh was a merry chorus.

Ralph, our president, is way ahead of Roosevelt in the matter of smiles. His never wears off. That the smile goes clear through is proved by his easy-going and pleasing manners.

Marguerite Arline Molaghan

Hockey, Basketball, Volleyball '33, '34
Councillor '33, '34
Marshal '34

She's pretty to walk with
And witty to talk with
And pleasant, too, to think on.

An enthusiastic participant in athletics, dramatics, and social activities. Arline is a highly esteemed member of our class. For some reason, Leominster seems to attract her. Maybe she does take care of children.

Matthew Francis Godek

Ticket Committee for Class Play '33
Football '34
Baseball, Relay Team '33
Chief Marshal '34
Councillor '32

He knew what's what.

The fact that we entrusted our funds to Matty is proof enough of his character. He was elected head marshal. He is a good skater and hockey player and spent many winter evenings at St. Bernard's.

Helen Esther Niskala

Hockey '32, '33
Basketball '32, '33, '34
Cheerleader '33, '34
Councillor '32, '33
Secretary Council '34
Marshal, Secretary of Class '33, '34
Class Speaker '34

She nobly earns whatever
crown she wears.

Who could think of Helen without taking a deep breath, for she is a whirlwind of activity? She starts at the bottom and steadfastly climbs to the top. Her jumping figure inspired the cheering at the games.

Aimo John Aalto

Not by years, but by disposition is wisdom acquired.

Aimo is the decided blond that is frequently seen consulting Bennett on business matters. He is a friendly sort of fellow but he's been hiding these last four years.

Elma Elizabeth Aalto

Chairman Art Committee Boulder.
Class Banner Committee.
Hockey, Basketball, Volleyball '32, '33, '34.
Marshal.

There is a garden in her face.

Elma is small, blond, very pretty, and gay. She possesses a happy disposition which is evidenced by her lovely smile which endears her to girls and boys alike.

Charles Frederick Aho

He multiplies words without knowledge.

Charlie is another of those tenacious Finns. He tried out both for Track and Basketball Manager, and we're glad to say that he made the grade in the former.

Scott Elmer Akers

The cheerful man is a king.

Scottie is a happy person who likes the out-of-doors. He is especially fond of well-groomed riding horses and always has some lumps of sugar in his pocket for them.

Reino Everet Alander

He was the mildest mannered man.

Reino's only regret in life seems to be that F. H. S. has no swimming pool for he is very proficient in swimming, particularly with the crawl stroke.

Rachel Edna Allen

Volleyball, Hockey '32.

A sweet attractive kind of grace.

Rachel has won many friends by her amiable personality and good nature. Among sports, skating appeals to her most. After graduation she hopes to become an efficient nurse.

Ruby Edith Anderson

Basketball, Hockey '32.
Write-Up Committee.

Bright as the sun her eyes the gazers strike,
And like the sun they shine on all alike.

Neat, modest, faithful, sincere. Her looks are not deceiving. Many F. H. S. boys have been entranced by those lovely eyes and golden hair. She'll be a dependable secretary some day.

Toivo Mattias Anderson

Most blameless is he, centered in the sphere of common duties.

Though they call him Toy for short, he is not short, but six feet in height. His best known characteristic is his temper which can rise and fall as rapidly.

James William Andrew

Basketball Manager '34

Faster than his tongue did make offense his eye did heal it.

Jimmy was manager of our Basketball team. It can never be said of him that he let business come before pleasure. Jimmy is an excellent swimmer, and is also interested in aeronautics and automobiles. He drives his father's Packard on occasion but has a Ford of his own.

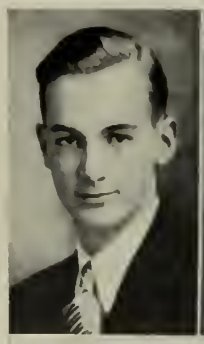

Henry Elmer Anttila

Afoot and light-hearted, I take the open road,
Healthy, free, the way before me.

Henry is a pleasant, well-met fellow who is liked by all. No one thinks of him as an honor student, but we know that he does some work, in not too careful a manner.

Martti Asikainen

None but himself can be his parallel.

Martti is shy though not bashful. He came to us from Gardner High, in our Sophomore year. He is studious and is planning to go to M. S. C. His favorite sports are swimming and dancing.

Leonard Molter Asquith

Track Team '33.

Open Meeting of Dramatic Club '32, '33.

His ready speech flowed fair and free.

Leonard is one of the leading actors in our class and has often appeared in high school productions. He is also musically inclined and played a bass horn in the band. Any afternoon he can be seen selling papers on Main Street.

Roland Alvin Bacon

A quiet manner hid the mischief in his eyes.

There aren't many who could tell a joke better than Roland. All his wise-cracking is done and taken in good humor. There never is a show of pretense about him.

Margaret Louise Baker

Art Committee, Boulder '34.

Debating Club Dance Committee '32, '34.

Junior Dance '33.

Basketball '32.

Always in earnest, always sweet,
Never suffering a defeat.

Peggy certainly is outstanding for her debating ability so take this warning and never argue with her. She has done a great deal for our class in plays and debates since the day she came here.

Irene Mary Basque

Happy, free, the world before her.

Irene has worn out more than one pair of shoes while hiking. Her friends have started a collection to buy her a pair of rubber boots. Contributions desired.

Jeannette Mary Beauvais

A gay serene spirit.

Jeannette is a quiet and hard working girl whom some office will be glad to lure. She not only likes cards but skating, dancing, and basketball also.

Ralph Joseph Beauvais

For he will never follow anything that other men begin.

Ralph is the fourth member of A. Hamilton & Co., sharpshooters with the elastic. Keep it up, Ralph, and you'll be an artist at it by the time your course in U. S. History is finished. Ralph worked as laundry man for the Basketball squad last year; at least he took care of the towels for them.

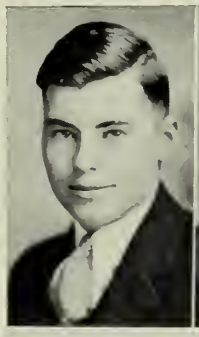

Alfred Ernest Bedard

He was a good man and a just.

Ernest was well liked by those who knew him. His one desire is to become a horticulturist so his spare time is spent raising vegetables and other plants.

Ernest Hervey Begnoche

He is without the sense of shame or glory.

Ernest is a quiet fellow, who goes about his work with little care for his fellow classmates. Few know him, but those like him well. He is slow to act, but accomplishes much.

Joseph Louis Belluardo

He accomplishes much in a little time.

Most of Joe's time outside of school is spent either driving a delivery truck for the Fitchburg Cleaners and Dyers or doing the bookkeeping for this same establishment. Joe wasn't very active in school affairs, but he seemed to enjoy himself in his own way.

Walter Ernest Bennett

Track '33, '34.
Relay '33, 34.

The man who wins is the man who tries.

As his ruddy cheek suggests Walter likes the out-of-doors. Although on the field he is usually running away from his mates, this was far from true in school.

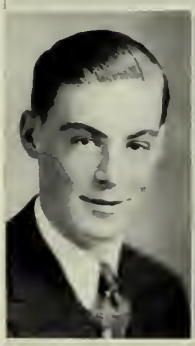

Eleanor Louise Bent

Hockey '32.

Tall and slender, grace has she;
Always friendly as can be.

Louise is about the second tallest girl in the school. She devoted much time to study and her marks proved that.

Albert Bergman

Band '33, '34.
Orchestra '34.

Friends are found everywhere,
But few as true as he.

Albert has a great love for music. He played the cornet in both our school band and orchestra. He also took part in the opera "Mikado."

Francis Alfred Blanchard

Exhausting thought, and hiving wisdom with each studious year.

Francis isn't bashful, but he likes to be alone. He loves books. His spare time is spent working after school at Pierce's store.

Gertrude Irene Bock

Basketball '33, '34

Though on pleasure she was bent,
She had a frugal mind.

Gert, with her ready smile, is one of our many petite blondes. Although she always enjoys a good time she never let her lessons lag behind.

Frank Anthony Bodanza

Band '32, '33, '34.
Orchestra '32, '33, '34.

His bark is worse than his bite.

Frank is a husky fellow who has the usual masculine aversion to being called anything so effeminate as Frankie. He wastes no time since he spends most of his out-of-school hours as an industrious cobbler.

Rosella Louise Bosworth

Red & Gray Board '33, '34.
Hockey, Volleyball '32.
Basketball '32, '33, '34.
Marshal.

Wise to resolve and patient to perform.

Rus is clever, conscientious, thorough, and unassuming. She appears to be very serious and quiet, but she really enjoys life. When Rus makes a promise, those who know her consider it already carried out.

Wallace Arthur Bothner

Far may we search before we find a heart so manly and kind.

If we could have a contest for good-natured, big-hearted, accommodating boys, we'd place our last cent on Wally. His one great aim in life seems to be to get his Ford running on all four.

Gilbert Merrill Brooks

He can read and write and cast accompt.

Gilbert will probably make good in the very complex cruel business world of today. We picture him as a business magnate, for with his perseverance he should be able to beat the depression.

Marion Burwick

Dramatic Club '32, '34.
Hockey, Volleyball, Basketball '32, '33.

It is a friendly heart that has plenty of friends.

Marion is one of our wittiest girls who can take a joke and return a snappy comeback. She was active in all school sports and was one of our best tennis players. Much of her time was spent in 37.

Paul Gordon Buskey

Band '32, '33, '34. (Student leader '34.)
Orchestra '32, '33, '34.
Junior & Senior Reception Committee '33.
Boulder Business Manager
Tennis Team '32, '33, '34. (Captain '34.)
Marshal '34.

A man of intelligence.

Besides maintaining his high scholastic standing, Paul had time for outside activities and was frequently seen in his dual capacity of bass horn player and band director. He has tennis and ping pong championships to his credit as well.

Margaret Agnes Campbell

A daughter of the gods divinely tall, and most divinely fair.

Peggy is known by her classmates as being the tallest girl in school. She gives enjoyment to her friends by her recitation of various poems. Those in dialect are particularly pleasing.

Ruth Eunice Carbone

Art Committee, Boulder '34.
Hockey, Basketball, Volleyball '32, '33.

Wisdom speaks little but that little—well.

Ruth is one of the quiet girls of our class. She is noted for her dancing ability. She possesses a rare sense of humor, is a keen lover of sports, a fair student, and a real friend.

Barbara May Carlson

Joke Committee, Boulder
Junior Dance Committee
Class Color Committee '33.
Basketball '32, '33.

Her eyes excel the planets which astronomers admire.

Barbara is a demon for work; besides getting herself on the Honor Roll, she has just completed a most successful term as Worthy Adviser in the Rainbow. She is in great demand at all the dances.

Charlotte Evelyn Carlson

Gently to hear, kindly to judge.

Charlotte is a general course student who desires to become a hairdresser. She likes reading, skating, and hiking. She has quite a collection of buttons so if any of you girls have lost a button off your new coat see Charlotte.

Geraldine Thelma Casavoy

Hockey '32, '33.
Volleyball '32.
Basketball '33.

A lovely girl to meet and know.

Gerry's quiet, pleasing personality has made her a favorite with the members of her class at Fitchburg High. She is fond of dancing and is seen at many of our school affairs.

Irene Cecile Chabot

Basketball '33.

Genteel in personage, conduct and equipage.

Irene came to us during our Junior year. A great loss for St. Bernard's but our gain. Irene may be seen in her spare time assisting in her father's store.

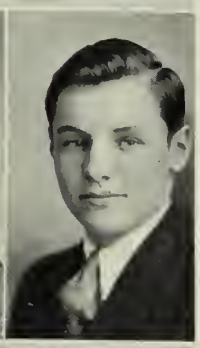

John Chalmers

Class Prophecy Committee '34.
Football, Basketball '32, '33, '34.
Track '32, '33.
Marshal.

Strong of body, quick of mind
'Tis hard to find men of this kind.

Is there anything that this versatile fellow isn't? Scholar, athlete, lover, rogue, and gentleman. As a marshal, John kept his lungs in good condition for calling signals.

Alida May Chandler

A girl with spirit, a girl with pep,
A finer friend has not been known yet.

As gay and irresponsible as a terrier puppy, always bounding in and out of trouble. You never are quite sure what to expect from her but the imp of Satan peeping from those dark eyes tells you to watch out.

Wanda Cecilia Cieslak

Hockey, Volleyball, Basketball '32, '33.

Here is a graceful lady.

If your eye should alight on a delectable form of sweetness and personality ushering at a game or besieged by admirers at a dance you'll know it's Wanda. A Comb City lad will reassure you.

Madeline Elsie Cioffi

A girl of such delicate grace.

Another girl whose favorite sport is swimming. She may be out of the water more than in, but you should see her in a bathing suit.

Mary Lucile Clark

Holy City '34.
Mid-Winter Concert, Pop-Concert, Open Meeting '33.

Honest endeavor is sure of reward.

Mary was the Old Faithful of the Dramatic Club. She turned her ability not only to acting but also to ticket selling for the club. These West Fitchburgites have a way of always making the 7:30 Special and the Honor Roll.

Muriel Jane Clarke

Haste thee, nymph, and bring with thee
Jest and youthful jollity.

If your eyes should perchance fall upon a sweet, curly haired, mischievous minx waving a basement pass, it's sure to be Muriel, gay, dancing, popular sweetheart of F. H. S.

Clara Lillian Clifford

A true blue friend for any time.

Clara has a faculty for asking unusual questions and talking to her neighbor. She never did more school work than was absolutely necessary. Clara is an example of a real outdoor girl.

Hildred Edyth Congram

Councillor '33, '34.

All who have meant good work with their whole heart have done good.

Hildred is a good sport and likes dancing and swimming. We heard her say she'd like to become a hairdresser after graduation.

Phyllis Irene Conley

Basketball '32, '33.
Volleyball '32.

I never knew a young body with so old a head.

Phyllis is the young lady with the white hair. Her hair may be thus because her mental body is relatively old, while her size attests her physical youth. She keeps trim by going to dances. In fact her address on any Tuesday or Saturday night is always the Y. M. C. A.

Arleen Ruth Conrad

Volleyball '32, '33.
Basketball '32.

O spirit gay, and kindly heart.

This is Arleen with the red hair. One does not know the likeable personality that lurks within until one really knows her. She could be seen riding to school every morning in a Model T Ford.

Elzo Corey Conrad

Few things are impossible to diligence and skill.

Elzo is a small, red haired, jolly girl. She has a great liking for the study of Spanish at which she excels.

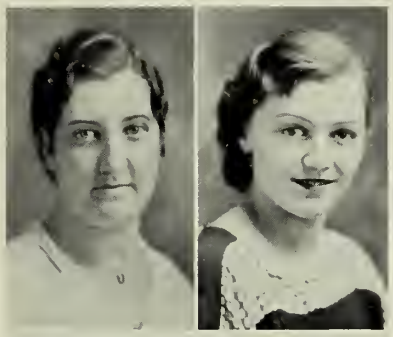

Lillian Evelyn Conway

Ready in heart and hand to do her best.

Lillian hails from South Ashburnham. In the morning you can find her resting from her long and tortuous ride.

Helen Mae Cramer

Her graceful ease and sweetness void of pride
Would hide her faults if she had any to hide.

Helen is a small girl with a mischievous smile and a pleasant manner. We suspect the reason she doesn't talk more is that she is most often in the company of Valarie.

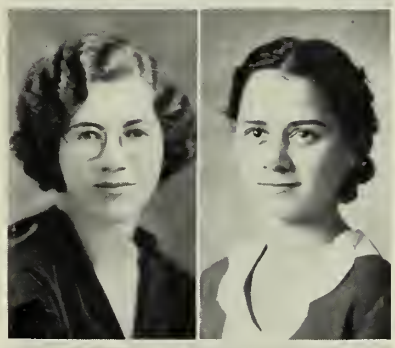

Margaret Wilson Cunningham

Class Motto Committee.
Red & Gray Board '33, '34.
Marshal.

As fair and jolly as she can be.

This lass is a brilliant golfer, a witty conversationalist, and an excellent student. Her love of poetry reaches beyond mere appreciation for she is authoress of several charming pieces. Her favorite indoor companions are paper dolls, books, and toy soldiers. Her Junior year she won the Woman's Championship at Oak Hill and placed 9th in the County Match.

Ernest Nelson Daulton

Junior Dance Committee '33.
Thanksgiving Dance Committee '34.

The gentle mind by gentle deeds is known.

Bud ranks high among those whom the ladies follow with longing eyes. But he's faithful to one. He was a marshal on the fourth floor where he did very well as long as he could keep his mind on his job.

Luna Merriam Crafts

Basketball '32, '33.
Hockey '32.

She moves a goddess and she looks a queen.

We wondered what Luna's ambition was and discovered she is anxious to become a nurse. Chances are you won't forget the Y. M. socials, Luna, and the friend from North Leominster.

Dorothy Alice Crocker

Write-Up Committee.
Class Color Committee.
Volleyball, Hockey '32.
Basketball '32, '33.

A heart within whose sacred cell
The quiet virtues love to dwell.

Dot is one of the best natured and most dependable girls in the Senior Class. Her even temper and cheerful smile have made her many friends. She is an enthusiast in football, basketball, skating, and swimming. Dot hopes to become a dental nurse.

Alberta Marian Daniels

Her voice was ever soft, gentle, and low.

Alberta is a quiet type of girl but athletically inclined. She wishes to go to a secretarial school and then secure an office position.

Ruth Winifred Davies

Class Color Committee.
Hockey '32.
Basketball '32, '33, '34.

Her air, her manners, all who saw admired.

Ruth has brains, poise, and personality combined with looks, and a fine taste for clothes. Without doubt, Ruth is one of the most popular and lovable girls in our class.

Robert Hayward Demont

Pop Concert Committee '33.

Not a word with him, but a jest.

We hear that operations sometimes work wonders. Take Bob for instance, who was converted from a sober youth to a frivolous person with ready repartee who is the life of the party.

Louis Simeon Devlin

Good natured and always friendly.

Louis is a very good natured fellow, and has a friendly way with everybody. He hasn't, as yet, taken life too seriously, but we have much faith in his future.

Rita Dignam

Hockey, Basketball, Volleyball, '32, '33.
Tennis '32.

Good temper is like a sunny day; It sheds its brightness everywhere.

Rita manages to be always joking, always smiling, yet she has a reserved appearance too. She never appears angry. What an asset to have in this temperamental world.

Russell Stanley Dik

Football '32, '33.

By sports like these, are all his cares beguil'd.

Dik is not the studious type. He would rather drive cars and hunt, than either sleep or eat. He capably held down his position as center on our great football team.

William Burton Dimock

By his face straight shall ye know his heart.

Burton with his deep, stern voice, may some day become an eminent baritone singer. He is well known for his glowing red cheeks which are envied by many young women. His favorite sport is hockey.

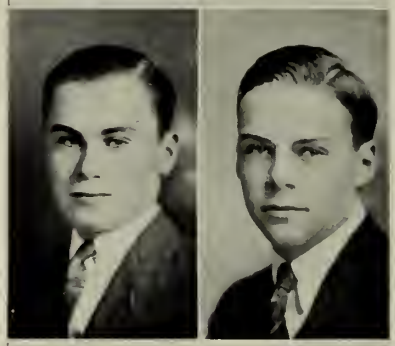

Harry Wilkinson Dole, Jr.

Write-Up Committee '34.
Assistant Manager of Basketball '33.

His life was gentle.

Harry is among the slayers of the opposite sex. It has been stated that the South Side is a favorite by-path of his. He is a good dependable student.

William Joseph Donovan

Relay Team '33.
Open Meeting '34.
Councillor '32.

As proper man as ever trod upon neat's leather.

Bill is a tall, good-looking Senior well liked by the members of his class. He is a fine dancer and can be found at most of the F. H. S. dances, and also is a familiar figure at the Y. Bill found time to do some studying in between.

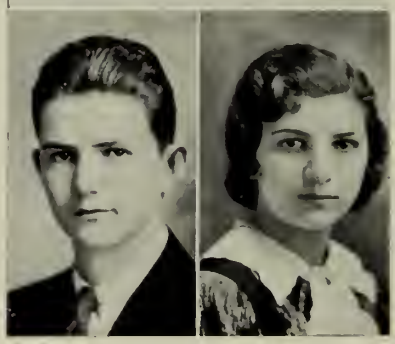

Paraskevy Doulopoulos

Eyes of brown, lusty hair, Always with some fun to share.

Patsy sometimes liked to come to school; one would rather do that than prepare meals. She will gladly accept any invitation to go out for her meals. Her hobby is going to the movies.

Henry Mertoun Downs, Jr.

Tennis '32.

The will to do, the soul to dare.

Mertoun is one of our tallest boys whose chief interest lies in Chemistry, Physics, and Math. At any time we expect to hear of his coming forth thru the roof as a result of some of his experimental work.

Helen Frances Duane

Class Color Committee
Basketball, Tennis '32, '34
Volleyball '32
Marshal
Councillor '34

A lovely girl, a lovely smile.

Helen is one of our best looking girls—known especially for her winning smile. She is fond of sports, especially tennis. With her good taste and skill we feel sure she will be a success as an interior decorator.

John Henry Duane

Reception Committee '33
Write-Up Committee '34
Cheerleader '34

He would pore by the hour o'er a fish and a flower.

John can out-talk anyone on the subject of fish. He can be found at the library almost any afternoon reading fish stories. During summer he experiments with flowers.

Veronica Dorothea Dupray

Hockey, Basketball, Volleyball '32

She greets each hour with kindness, sincerity, and a high heart.

Veronica is a rather quiet girl with a lovable disposition. She is pleasant to talk to and has a smile for everyone.

Leona Ann Dupuis

Earnest active industry is a living hymn of praise.

Leona is an out-of-town member who likes swimming, bicycle riding, and other sports available to a small-town lass. She plans to take a course in nursing after graduation.

Marian Arlene Earle

A lovely lady garmented in light
From her own sweetness.

Marion, a sweet and attractive girl, of the studious type, has a great fondness for horses and horseback riding. Her desire to be an artist grows out of her interest in drawing.

Karl Joseph Eimer

His strength is not of muscle bred,
But of the heart and of the head.

Karl is often seen at dances and at the movies with a certain pretty miss. He is good natured and very good at wise-cracking. Studying doesn't interest him.

Vertine Elliott

Basketball '33

A beautiful and happy girl
With step as light as summer air.

Vertine is a charming lass. She is a rather quiet girl who spends most of her school time with Virginia Smith. She is rather small but has one of the loveliest heads of hair a girl could wish for.

Margaret Carolyn Engstrom

Hockey '32
Basketball '32, '33
Write-Up Committee

Truth, friendship, love surround her.

Sincere, sweet and attractive describes Margie in a nutshell. Those sparkling eyes have wrecked many youthful hearts. She has a rare combination of wit and knowledge which should make her a successful nurse.

Mildred Cecilia Erickson

Basketball '32, '33, '34

A comrade blithe and full of glee.

Millie's infectious, giggly laugh has made her famous at Fitchburg High. She does her part to make the Senior Class a merry one. Millie is a fine basketball player, as anyone on an opposing team can tell you.

Joseph Peter Ermola

There is great ability in knowing how to conceal one's ability.

If you wish to learn anything about golf, you should ask Joe, for he spends all his spare time at the Oak Hill caddying and giving the golfers a few pointers.

Felix Michael Esielionis

Write-Up Committee '34
Football, '32, '33, '34
Marshal '33, '34

Although he didn't say much,
It doesn't mean he didn't know much.

Essie is one of the boys without whom we couldn't have played football. And what is more, he was good in his studies, too. He didn't say much, even when he was marshaling, but what he did say was worth hearing.

Stanley Anthony Esielionis

Football '32, '33, '34
Marshal

When he speaks, he speaks his mind,
And more weighty speeches you cannot find.

Stanley is another one of those quiet and hardy boys from Shirley. He is one of the best tackles even seen on Crocker Field and also served as co-captain of the team. His captivating smile and husky body make him a popular figure about school.

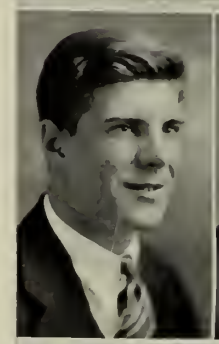

Homer Grant Evans

Junior-Senior Relay '33

Always ready to do his work.

Homer, one of our Shirley farmers is a very industrious fellow. He is fond of sports, but doesn't have enough time to take a very great part in them.

Charlotte Brown Fairbanks

She doeth little kindnesses
That most leave undone or despise.

Charlotte brings us a ray of sunshine every morning from that historical old house on Dean Hill; perhaps it is from those patriotic forebears that she inherits her sympathy and kindness.

Malcolm Whitney Fairbanks

Secretary of Orchestra '33

Not the least obeisance made he.

Mal conducts a dance orchestra. If he is paid what he considers himself worth in this capacity he must be quite a rich man. He exercises his mind by wise-cracking at which he is most proficient.

Dorothy Lillian Fergenson

Basketball '32, '33, '34
Marshal

Ambition is her driving force.

Fergy has curly black hair and a contagious laugh. She's most enthusiastic about dancing, football, and basketball. She was one of the few girl violinists in the orchestra. Fergy plans to enter Barnard College.

Effie Eugenia Fiskaali

They are never alone, that are accompanied with noble thoughts.

We seldom heard from Effie. She's such a quiet miss, we'd hardly know she was present if we didn't look up and catch her friendly nod at unexpected moments.

Helen Elizabeth Fletcher

A dancing shape, and image gay,
To haunt, to startle, and waylay.

Helen is a tall, lovable, and attractive girl. She is very fond of dancing and has been seen at several school affairs with a brown-eyed, wavy-haired, gentleman. She likes nursing and intends to go in training after graduation.

Lena Anna Fletchner

At times quiet, at times gay,
She has moods to suit the day.

Lena finds more interest in sports than in any study. She has been caught talking in class many times but undaunted she still continues. The bright side of life is the one for Lena.

Norman Milton Frank Fletchner

As quiet as silent clouds drifting across a mellow moon—hiding your real virtues.

Calm and quiet in school, not out; not very brilliant in school, but very bright out. In school not active, but very active out. This his friends told me and truth will out.

Ellen Ida Foss

Basketball '33
Volleyball '34

A perfect woman, nobly planned.

Ellen, or Red, is the kind that girls appreciate for she's willing to do anything that is asked of her. She is a star at basketball and she loves cooking.

Mae Shelia Foss

Basketball '32, '33
Volleyball '33

Greatness seems in her to take its noblest form—that of simplicity.

Mae, one of the quiet members of our class, is very conscientious and believes what is worth doing is worth doing well.

Elizabeth Foster

Basketball '32, '33, '34
Tennis '32, '33
Open Meeting '34

Her friends all say that she's fun galore.

Elizabeth entered F. H. S. only last fall, but everybody has noticed her tall attractiveness. To her friends she's Issybetty and a witty talker. Undoubtedly she will graduate with the intelligentsia of one of the larger girls' colleges.

Rita Therese Fregeau

Thanksgiving Dance Committee '33
Dramatic Club Dance Committee '32
Marshal
Councillor '32

Laughing eyes and a merry smile,
And a merry, merry heart.

Rita has carried off many class honors. Not only is she one of the best dressed girls in the class, but she also possesses an unusually fine singing voice.

Norman Harris Gage

He has a smooth and steadfast mind
Gentle thoughts, and calm desires.

His shaggy locks reveal his fun-loving, carefree nature. However he is not the boisterous type but is well liked by his classmates because of his friendly reserve and quiet understanding.

Constance Jeannette Gagnon

Revealings deep and clear are thine of wealthy smiles.

Connie's favorite pastimes are stamp collecting and dancing. Connie hopes to become her aunt's travelling companion after graduation.

Louise Mary Gallant

Basketball '33

You all know her—happy, full of fun,
She coaxes a smile from everyone.

Louise is small and very, very lively. We didn't see her still very often. She usually wears an impish expression that is apt to cause worry to long suffering teachers.

Olina Edna Garneau

Affection warm and faith sincere,
And soft humanity are here.

Olina was usually smiling and showed amusement at the antics of her classmates. She treats life in about the same manner. She always showed a friendly interest in the affairs of her mates.

Hazel Woodward Gay

Her ways are of pleasantness and all her paths are of peace.

Who could imagine Hazel forgetting her locker key, coming to school late, or going home without a pile of books? We envy her because she is one of the most reliable and intelligent girls in the Senior Class.

Albert Clifford Gilbert

A man of old-fashioned virtue and loyalty.

Albert likes all sports as a fan and takes an active part in swimming, track, and fishing. Some fisherman this Al. He hopes to obtain clerical work after June.

John Donald Gilmartin

Junior-Senior Relay '33

He has no hearing on the prudent side.

Donald has red hair which has not set anything on fire yet. Look out for he might burst into flame any time. He is a good student but not so accurate as he might be.

George Edward Gloriant

Prize Speaking Contest '33

When he doth speak he speaks his mind.

George's chief claim to fame in school activities is his participation in the debating club and prize speaking contests.

Elizabeth Godbeer

Junior-Senior Reception Committee
Editor-in-Chief of The Boulder

Lots of pep and a real good scout.

Libby is one of our busiest and most efficient seniors. Although Lib's name invariably tops the honor roll, it doesn't mean that she is all work and no play, for she knows how to unite these two better than most.

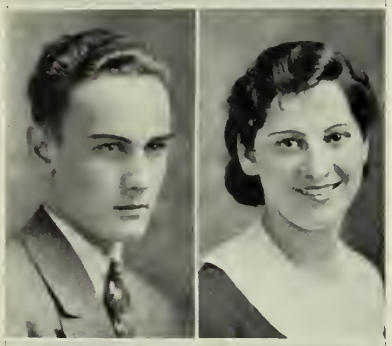

Robert Amos Godin

He was a man, take him all for all.

Robert is what is known slangily as a regular guy. Skating, swimming, basketball, and baseball are his chief interests in sport. He wishes to go further in school, preferably to Cushing.

Doris Goguen

Hockey '32
Basketball '32, '33
Volleyball '33

One by one she climbs the steps,
Onward to her goal—success.

We have a real treasure in Doris, the Westminster miss, with her keen sense of humor, ready wit and fine literary ability. It will be Connecticut's gain when she enters a nurse's training school down there.

Lyford William Gorman

Class Prophecy Committee

He was not merely a chip off the old block,
But the old block itself.

Gorman's somewhat rough exterior covers a truly artistic soul. He plans to enter the music world as a violinist, and as a humorist his works may later be found on the comic sheet of the Sentinel.

Laura Lydia Grandahl

A maiden who deserves the best of luck, good friends, and happiness.

Laura was a conscientious student, but she found time to make friends with most of her classmates. She certainly deserves all the good she can get out of life. Best wishes, Laura.

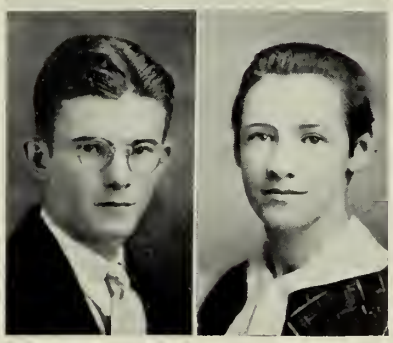

Richard Earl Grant

Marshal

Of stature he was of great length,
Active and of great strength.

Red, as his nickname implies, is redheaded but he is also good natured. He likes to hunt and has been known to express a desire to join the marines.

Helen Grace Gravel

Write-Up Committee
Hockey, Basketball, Volleyball 32, '33, '34
Cheerleader '34

Good at study
But better at play.

Helen is one of our all-around athletes. She is rated as a requisite fifth of the Fitchburg Girls' Club quintet. Probably some day she will be director of her favorite sports.

Hazel Sophrona Gravel

A sweet attractive kind of grace.

Hazel is a girl with a smile for everyone. She is a rather quiet girl but nevertheless she is liked for these quiet ways and excellent manners.

Charles Silas Green

His jolliness knows no end; He is to everyone a friend.

Charles is one of the school's best jokers, filled to the brim with merriment, laughter, and witty remarks. Many times this was carried to such extreme that necessary precautions had to be used to prevent it.

Albert Joseph Grenier

He shall strive—and he shall conquer—be the man he wants to be.

Albert is another talented musician at Fitchburg High, who plays the violin in our school orchestra. Much of his time is spent in the company of a fair member of the Sophomore class.

Helen Elizabeth Gronroos

Though small, her cheerful smile Lets sunshine into the darkest shadows.

Shorty devotes her time to giving back wise answers as soon as she gets the question. She is ready with a comeback for anyone. She specializes in swimming.

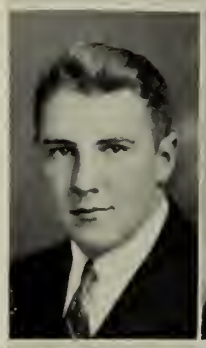

Charles Leroy Grubb

Art Committee '34
Football '32, '33

A man of sovereign parts.

Roy is good natured, easy going, fond of a good time and popular. He spends a good part of his time hunting. He does not care for dancing, he says.

John Hakamaa

He is always laughing for he has an infinite deal of wit.

Johnny is one of the star tennis players of Fitchburg High, and has been on the tennis team for the past two years. His contagious smile has won him many admirers and has made him popular with both the boys and girls.

Ken Irving Hallet

To know him is to admire him.

Hallet comes from a family of sturdy blacksmiths. He is much interested in all kinds of scientific works. One of his greatest pleasures is exchanging jokes with Mr. Dooling; his greatest pastime, taking snapshots of teachers in school.

Allen John Hamilton

He never says a foolish thing nor ever a wise one.

Here is a boy from the metropolis of West Fitchburg. His afternoons are spent in doing odd jobs around his neighborhood.

Helen Sigrid Hanninen

Basketball '32, '33
Councillor '34

Of that fine gold the autumn wear
I wrought the glory of her hair.

Helen, one of our true blondes, hails from Westminster. Although dancing and sports hold an interest for her, she lets none of these interfere with her studies as her name always appears on the honor roll.

Claire Harris

Friends slowly won are long held.

Claire, with her dark hair and eyes, is an interesting preson to know. Her ambitions are few and far, but we aren't surprised because Claire never did care about studying.

Grace Hartwell

She hath a way to make grief bliss.

A most unfortunate accident prevented Grace from attending the first few months of school. Since she has been aided by an able tutor, she speedily outstripped her classmates in her studies.

Martha Hawes

So mild, so merciful, so strong, so good,
So patient, peaceful, loyal and pure.

Martha is a very quiet girl who was seldom heard from in school. She loves to read and dream. Martha comes from the outskirts of Lunenburg.

Ruth Hay

Basketball '32, '33
Volleyball '32

In character, in manner, in style, in all things the supreme excellence is simplicity.

Fifth Avenue's representative in F. H. S. is Ruth. Her sense of fitness in dress and pose is outstanding. The deviltry in her eye denotes a love for mischief and gayety.

Alexander Anthony Hebert

His delight was all in books.

Hebert devoted his time in school to study. For recreation he goes swimming, plays baseball, and collects stamps. He hopes to use his knowledge of business principles in his future employment.

Joseph Arthur Hebert

A quiet, deep thinking man's word is always respected.

Joseph is the little fellow with the big smile. He is a very quiet person and pays strict attention to business most of the time.

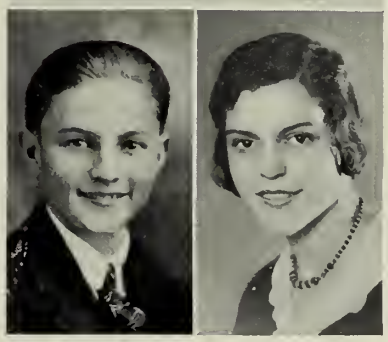

Yvonne Blanche Hebert

Hockey '32
Basketball '33

Friendly, good natured.

Yvonne is one of our worthy Cleghorn students. She has pretty brown eyes and a nice smile which is much in evidence. She dashes from school at 1:30 in order to be on time for work every afternoon.

Aili Miriam Heikkinen

Basketball, Volleyball '32

One who could be trusted to do the right thing at the right time.

Aili is the spirit of the dance and the essence of good rhythm personified—hence she has plenty of dancing partners at any hop. Her skill with the needle is well known. She has also marked singing ability.

Emma Margaret Heins

Her goodness doth disdain comparison.

Emma is very much in demand as a nursemaid, especially bv her little nephews and nieces. Both the school and public libraries are her accustomed resorts. She also takes great pleasure in the movies.

Herbert James Herrick

Still waters have depth.

Herbie, though one of the quieter boys in our class, with great regularity got his name on the honor roll. However, he found time to be an ardent supporter of all Fitchburg High's athlete contests, proving that he knows how to combine pleasure with studying.

Barbara Marshall Heslam

A happy and carefree lass is she.

Barbara was rather quiet in school. She says she likes to read books and most of all listen to the radio.

Herbert Ray Higginbotham

Studious of ease and fond of simple things.

Herbert's hobby is nature. Several of his papers on the subject have received public attention. He's very fond of hunting and fishing, but his particular interest is in collecting butterflies and other insects. A future naturalist.

Weikko John Hill

Business Manager of The Boulder
Marshal

A man of letters and manners too.

Weikko will long be remembered for the courteous and obliging manner in which he handled appointments for class pictures. As part time secretary to Coach Amiott, he was kept busy at Crocker Field.

Florence Emma Hirst

Basketball '32
Hockey, Volleyball '32, '33

A girl of such delicate grace
Young, all laughter and love.

Flossy has always been a popular member of our class. She is small, sweet, and always cheerful. Her interests are few and centered around one person. Maybe that is why she isn't more studious.

Sirkka Alina Hoglund

And her modest answer and graceful air
Show her wise and good as she is fair.

The fact that Sirkka frequents the Y and other dances, did not keep her off the honor roll. Afternoons, she indulges in hockey, basketball, and volleyball in season.

Roger Delos Holt

His failings leaned to virtue's side.

Roger is our budding printer. He has a press and all the other equipment necessary to do a first class job and in fact, does the printing for the Baptist Church. Roger doesn't even have time for a girl friend unless he sees one when nobody knows about it.

Lydia Mary Ann Houde

Volleyball '32
Basketball '32, '34

So well she acted every part.

Some day Lydia will establish a studio in Greenwich village to which will flock the world to admire her artistic skill. We like Lydia's company, her jolly laughing manner, and her sportsmanship.

Aino Helmi Hyytinen

Not quiet, not loud
But noticeable even in a crowd.

An Amazon in truth. Her prowess in sports is well attested. She played basketball in school and then hastened to the Spartan A.C. for more. Aino has many true friends.

Doris Eleanor Ikalainen

What sweet delight a quiet life affords.

Doris is Princeton's contribution to our class. She's very jolly and certainly made her stay with us pleasant. Dot is fond of skating and cuts a figure like Mabel Vinson.

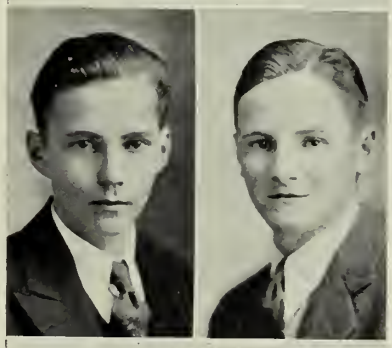

Karlo Eugene Jamsa

He thinks before he speaks.

As a result of adhering to the above quotation, Eugene saves many unnecessary words. This was especially true in class where, as a rule, he kept his thoughts to himself.

Wiljo Jafet Jarvela

The heart to conceive, the understandng to direct, and the hand to execute.

Wiljo, commonly called Red, is one of the most popular fellows in our class. Red, as Mr. Sullivan says, is a genius. Miss Peabody loses a valuable assistant with Red's graduation.

Voitto William Jarvi

A good disposition is more valuable than gold.

Voitto has a good disposition, and was rather quiet in school; but then it is much better to be seldom heard than to be constantly quarreling with classmates and teachers.

Everett David Jess

There is nothing in his character so magnetic as his cheerfulness.

If by chance one morning you should speak to a good-natured, smiling chap sauntering in the direction of F. H. S., you would be attracted by his personality and red hair. Red spends his spare time skating and playing golf.

David Leonard Johnson

Football '32, '33
Open Meeting '32, '34

Happy as the day is long.

Who in the Senior Class doesn't know Leonard's slow, unhurried gait and his equally famous smile. That he really can run, he proved during football season. Leonard's happy-go-lucky nature has made him a favorite with his fellow students. His acting ability is really remarkable.

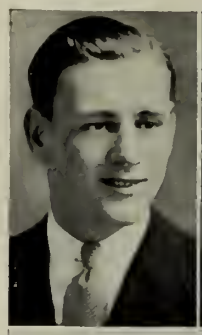

Elsie Hulda Johnson

Laughing dancing eyes of blue.

Elsie's hair is one of the bright spots in the Senior class. She is a fine basketball player and is fond of skating. Almost any night during the winter she can be found skimming over the ice at some pond.

Helen Elvi Johnson

True to her word, her work and her friends.

We have often wondered at the excellence of Helen's penmanship, an art which few ever hope to bring to perfection. Her cleverness in the Chem Lab is equal to that on the dance floor.

Stanwood Willis Johnson

This gentleman will out-talk us all.

Stanwood's youthful exuberancy causes him no end of difficulty, but his winning smile always comes to his rescue. Stan left us in the Sophomore year but, as his talents were unappreciated elsewhere, he returned to play several Dramatic Club roles.

Aili Ellen Jokinen

She was a phantom of delight.

The fact that her home is in Shirley didn't keep Aili from school dances and social affairs. Her sudden laughter has broken the silence in many a classroom.

Helen Marie Jordan

Basketball, Hockey, Volleyball '32, '33, '34

A faultless body and a flameless mind.

Helen is an ardent partisan of sport. Her specialty is hockey, and she sure can hit that ball. She gets much exercise by walking from West Fitchburg.

Gerald Lombard Jubb

His song was only living aloud, His work, a singing with his hand.

Gerald is a commuter who comes to us from Shirley. He is seemingly quiet when in school, but look out, girls. His temperament changes somewhat when he's among his pals from the "big town." He is quite interested in electricity, particularly radios.

Sophie Jurga

Her smile is sweetened by her gravity.

Sophie is one of our smart students from Shirley. She helped Miss Mattson every other week. Sophie is quiet but always ready for a good time. Many of us have been rescued from 26 by Sophie's help.

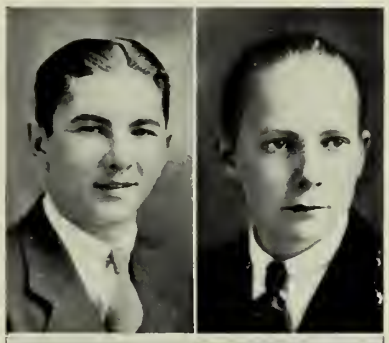

Chester Joseph Kacmarcik

Junior-Senior Relay '33

An industrious lad in every way.

Chet is a quiet, easy going fellow, who comes from Shirley. Unlike most boys he is quite ambitious. He has hopes some day of becoming a farmer.

Arthur Anselm Kamppuri

He leaned not on his fathers, but himself.

Arthur is a quiet boy in school but once free from its confining walls, hunting, fishing, and trapping call him. He intends to take up forestry.

Mamie Rachel Kantola

Strength of limb and policy of mind,
Ability in means and choice of friends.

May has made plans to build a swimming pool in her cellar. This will enable her to swim all winter. As yet, she is undecided what to charge for admission.

Olavi Karppinen

Track '32, '33, '34

Stately and tall he moves in the hall.

That good looking, blond, six footer, whom you see walking down the corridor is Olavi. If his face is unusually red just charge it up to bashfulness; nevertheless Olavi really likes the girls.

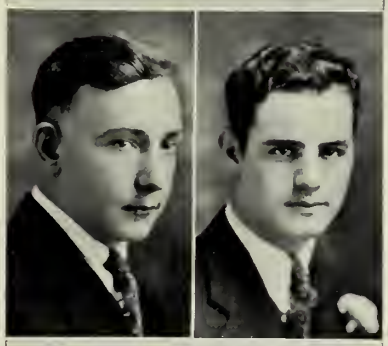

Eugene Divoll Kendall

He had a wish to smile, no need to sigh.

Eugene has a great fondness for reading. The majority of his spare time is spent reading Western thrillers. He is inclined to be rather slow but this is concealed by his mirth and humor.

Harold Alberton Kendall

An honest man is the noblest work of God.

Harold, quiet and likable, is a man of the great outdoors. Sports such as fishing, hiking, and football attract him. A job, to be satisfactory, must keep him in the open.

Aaro Keto

Football '32, '33, '34
Relay '33
Track '34

Strong in body, strong in mind.

Aaro played guard on our great football team and won a first string berth by his scrappiness and skill. Since he spends his summer months in swimming he may become another Buster Crabbe.

Philip Henry King

Thanksgiving Dance Committee '34
Football '32
Manager of Relay Teams '33, '34

This man whose worth's confirmed at sight,
Always did what he thought right.

Philip was one of those who designed the scenery for our Dramatic Club plays. His favorite hobby is building model airplanes.

Inez Sophia Kinnunen

Not quiet nor loud, not short nor tall,
But a pleasant meeting of them all.

Inez gives us just that impression —neither too superior nor too retiring, just enough of each to make her a success in her future profession; a private secretary, we wager.

Vieno Esther Kivinen

Class Banner, Class Ring, Class Prophecy Committees
Volleyball '32
Hockey, Basketball '32, '33, '34
Marshal

Her character is as sweet as she's graceful.

Vieno certainly knows the right procedure for maintaining a trim figure. Walking to and from Rollstone Hill, taking part in athletics and dancing the '400' is her method.

Francis Hugo Korhonen

Baseball '32, '33, '34

Wherever you look, wherever you go;
A better sport does not grow.

Francis, our baseball captain, is a very likable and good natured fellow. Although, we regret his not having taken a greater part in school activities, we are quite satisfied with the way he has upheld the morale of our baseball team.

Joseph Kubiac

Never over serious, not too frivolous.
But a rare good fellow.

Joe is one of those carefree fellows, who take things as they come, without complaining. He possesses a very brilliant mind, but doesn't believe in spending all his time in studying.

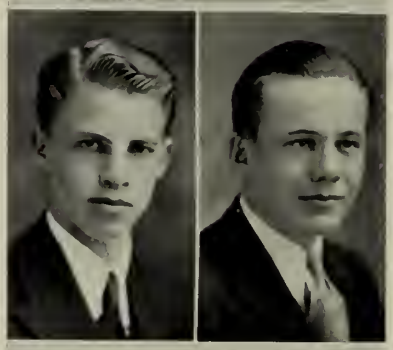

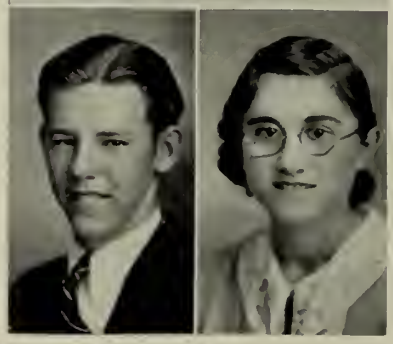

Anna Katherine Kirby

Class Color Committee
Write-Up Committee
Hockey '32
Basketball, Volleyball '32, '33, '34
Marshal

She has many virtues.

No class was ever too dull for Anna. If no amusement were provided she made her own. She can't seem to stop talking. As a marshal she kept in practice between classes but even that job couldn't spoil her merry disposition.

Virginia Fotine Kopsiaftis

Basketball, Hockey, Volleyball '32, '33, '34

It is good to lengthen to the last sunny mood.

Nia and Mary Mikaelian are inseparable. We remember her saying, "Has the long bell rung?" She seldom blushes, but, how often is she embarrassed?

Edwin Albert Kotilainen

Football '32, '33, '34
Basketball, Track '33

A man of hope and forward looking mind.

Eddie is what you would call the average type of boy. He doesn't excel in any one branch, but you can wager that he will more than hold his own in any task.

Laura Marian Kufel

A silent address is the genuine eloquence of sincerity.

Laura, a rather quiet girl, came from Shirley. She greeted everyone with a pleasant smile. Always a conscientious student she hurried out of school each noon, her arms laden with books.

Evelyn Mae Kuriger

Volleyball '32, '33

The melodious merriment of thine eyes,
Matches the priceless peal of your laughter.

Evelyn, constant habitant of the session room, just bubbles over with pep and good nature. She plays volleyball and goes swimming and camping.

Walter Hugo Laakko

His heart and hand both open and free.

Walter comes from Alpine Rd. where houses are few and far between. Although he has not participated in sports to any great extent, he is a true blue and loyal rooter for all our teams.

Lotta Mae Lacey

Tennis '32

To make a virtue of necessity.

Here's a girl we seldom saw unhappy. Her smile brought her many new friends. Swimming, skating, and dancing attract her most in the line of sports.

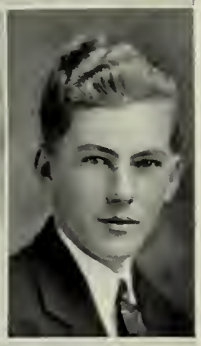

John Charles Lagace

He is a man diligent in his business.

Lagace is a diligent student in the Commercial Course. He hopes to get a clerical job after graduation. John indulges in swimming, baseball, golf, and stamp collecting.

Roland Alfred Lalonde

Football Manager '34

Little it matters what the size,
His true, good value we realize.

Roland deserves great praise for his service as the manager of our successful football team. He was a familiar figure at Crocker Field where he spent most of his time.

Arthur Irving Lamb

Junior Senior Relay '33

Nothing great was ever achieved without enthusiasm.

Arthur is a silent son of the outdoors who intends to carry off the horseshoe pitching championship of the world soon. He is a probable Junior Senior Relay runner.

Helvi Lydia Lappala

Volleyball '32

Straight and fair and honest,
A student through and through.

Helvi was often about on office errands, yet for all her popularity with the commercial department, we are not well acquainted with her.

Aline Theresa Lareau

Here's a maiden without pretense,
Blessed with reason and common sense.

How we girls and fellows admire Aline's lovely blond wavy hair. She works at Woolworth's every afternoon and we think her pretty smile attracted many customers to that worthy establishment.

Albert LaSalle Larson

Track '33, '34

Jest and youthful jollity.

Albert is well liked by all. No one has ever found him gloomy but one always notices his pleasant smile. He is often the butt of jokes but he takes it all in fun.

Helen Vieno Laukkanen

She that was ever fair and never proud,
Had tongue at will and yet was never loud.

Helen is small, blonde, and cute. Since she had to come to us all the way from Westminster she could not be very active in the societies about school.

Therese Olive Lavoie

Class Party Committee '33
Marshal
Councillor '32, '33

Jolly and sweet.

Quality, not quantity, is tiny Therese's motto. Her genuine cheerfulness has endeared her to many children, her charges, and particularly to several Seniors. The Dramatic Club has been her preparatory school for the role of heroine in reel and real life.

Milton Reed Lawrence

Track Team '33, '34

And what he thought he nobly dared.

Milton is a kindly red haired chap. He takes an interest in many sports and is one of our good track men. Besides he is liked for his sense of humor.

Mary Esther Lawton

The soul's calm sunshine
And the heartfelt joy.

Mary is a pretty little girl with a businesslike air. She remains aloof from strangers with a calm and reserved manner which is cast aside only when she is among friends.

Robert Judson Leach

Chairman of Literary Department of Red & Gray '33, '34
Member of Motto Committee '33

God made him and therefore let us call him man.

Robert comes to us from the wilds of South Ashburnham. He echoes not the nature of his surroundings however but rather has the manners of a gentleman. He talks well on literature and current events and is active in the debating club and the Red and Gray.

Renaldo Lugee Leblanc

Junior Senior Relay '33

Words with him are few
But weighty indeed, when spoken.

Renaldo's walk and expression suggest the easy-going, what's-your-hurry type of person. His every thought, desire, and ambition are centered upon one person—his girl.

Eugene Wilfred Leclerc

He had the warmth of genial courtesy.

Brown eyed Eugene, who hails from Cleghorn, is one of the true gentlemen of our class. He is of the quieter type and although he didn't participate in any school athletics, he enjoys skating, skiing, and track.

Henry Joseph Leger

The force of his own merit makes his way.

Henry was a merry student who was always joking and laughing. He was well liked by his own circle of friends and also by the other students with whom he made contact.

Victor Eugene Legros

'Tisn't life that matters-
'Tis the courage you bring to it.

Victor professes a keen interest in sports of which he is very fond. He is an honest straight-forward lad with a great desire to succeed in whatever he undertakes to do.

Mary Lehto

Junior Senior Reception Committee
Hockey, Basketball, Volleyball '32, '33, '34

Charming and sweet.

The reason we all like Mary so well is because of the personality that goes with that cheerful smile. The combination of scholar, library assistant, and pal makes her all right as far as we can figure out.

Laila Viola Lehtonen

Ring Committee '33
Basketball, Hockey, Volleyball '32, '33, '34
Marshal
Councillor '33

Jolly, well liked, a good student too.

Laila likes all forms of athletics and indulges in most of them. Her reward, a perfect figure. She swims through the water like a fish, besides playing the piano and dancing with skill.

Vellma Laila Lehtonen

Volleyball '32, '33, '34
Basketball, Hockey '32

Her presence lends its warmth and health,
To all who come for it.

Vellma didn't have many opportunities in school to show us her ability on the accordion, but she was more active with it outside. Her chief study is boys.

Eva Johnson Leonard

Strongest minds are often those
Of whom the noisy world hears least.

Peewee has a strong mind, but do we really hear least of her? She is very voluble with a pen, and her numerous essays and stories smack of initiative and Sinclair Lewis.

Elsie Florence Leupold

Cheerily greeting each oncoming day,
Gilding with smiles each step of the way.

Elsie is constantly in demand at her Church of which she is an indispensable member. Her typewriting ability is well known. She enjoys walking and driving when accompanied by a certain tall young man.

Sulo Onervo Lipasti

Seldom he smiles.

This quiet lad is Sulo. He spends most of his time studying, always in eager pursuit of the elusive A, and he seems to be successful in arriving at his goal. Diligent, industrious, a good pal, what more need be said?

Clarence Earl Lord

Marshal

His words and works are clear and straight.

Clarence is one of the quieter members of our class. His diligence and faithfulness to his studies won a place for his name on the honor roll. As a marshal he set a good example.

Constance Lowe

Thanksgiving Dance Committee '34
Write-Up Committee
Basketball, Hockey, Tennis '32, '33, '34

Full of mischief, a jolly good sort.

Connie is the real social butterfly in our class. Studies come only second in importance. She is seen at all the school dances and never lacks partners. She is also greatly interested in sports and is an exceptionally fine tennis player.

Elna Sylvia Luoma

She made each day's work a source of new ground in power and appreciation.

Elna is sure to become an efficient secretary. Nothing is too hard to please her. If it appears difficult, she tackles and conquers it.

Francis Eugene McClumpha

Junior Senior Reception Committee
Junior Senior Relay '33, '34
Football '33
Marshal

He was a man, take him all in all.

Tot is a prominent member of the Senior Class. He often appeared on the high school stage. He was a member of our Junior Relay team. His favorite pastime is dancing. Tot, as a marshal, was well known for his vocal powers.

Florence Amine Lovell

She was made for happy thoughts,
For pleasant wit and laughter.

Flo certainly does love to tease. She fights plenty with the boys around school, especially certain sophomores. Just bubbling over with mischief and laughter, Flo enjoys life, if anyone ever did.

Jacqueline Elsie Lunetta

Basketball '33
Volleyball '32

Her eyes are deeper than the depth of waters stilled at even.

Jacky is small of stature with large shining dark brown eyes and curly black hair. Her engaging smile and constant cheerfulness give evidence of her happiness.

Paula Lystila

Hockey, Volleyball, Basketball '32, '33, '34

Always laughing, always gay.

Paula likes a good time and has many of them if her presence at the dances is any evidence. She is a good athlete. Perhaps she finds a fine example in the fellows.

Mildred Edith McCutcheon

Chairman of Write-Up Committee
Basketball, Hockey, Volleyball '32
Councillor, Marshal '34

Her eyes were twinkling stars of friendship.

Millie has smiled her way into a secure place in the hearts of her classmates. Her cheery nature makes her presence as welcome as sunlight. A staunch friend and good fun, she allows no one around her to be down-hearted.

Arthur Phillip McDonnell

Baseball '32

A kinder gentleman treads not the earth.

This soft-spoken boy came from a town no one ever heard of and proceeded to show Fitchburg how baseball and basketball should be played. Mac's ambition is to break 100 in golf.

Alice Louise McManus

Class Color Committee
Volleyball, Hockey '32
Basketball '32, '33, '34

Those who know her, not a few,
Know her for a friend tried and true.

Al is famous for being late and we wonder if she ever hurries. She is active in sports and makes a fine center on the basketball team. The Fitchburg Theater finds a great supporter in Alice.

Dorothy Madigan

Hockey, Basketball '32
Volleyball '32, '33, '34

The winsome gayety of this lass,
Make her friendships that will last.

Dot expects to grace Becker with her good natured and peppy self next year. She is fond of the beautifying sports — swimming, dancing, and skating.

Lena Helen Maiello

A sweet attractive kind of grace.

Lena's amiable disposition and winning personality have gained her many friends. She was often seen roaming the corridor with a little pink slip in her hand.

William Bernard Mackie

Football, Basketball '34

His limbs are cut in manly mould,
For hardy sports and contest bold.

Bill's ever smiling face and carefree nature, along with his outstanding athletic ability have made him an idol of many. Although, Bill isn't so very keen on studying, we trust that he will make the grade.

Charles Thomas McMurray

Cheer Leader '34

Nothing but himself can be his parallel.

Skinny, Charles' nickname, speaks for itself. His favorite pastime is dancing. He has a difficult time attending both to his studies and every dance in town. He also has a hobby; he collects names of popular songs.

Ernest Anthony Maiello

Junior Senior Relay

Tho' modest, on his unembarrassed brow,
Nature has written—Gentleman.

Ernie is a quiet kind of chap who goes along minding his own business and saying very little. For this reason, few people know very much about him. He is not only a sport fan, but a fairly good athlete himself.

Henry Peter Maki

Football '33
Basketball '32, '33, '34

An all round athlete, erect and tall.

Henry is of the quiet type. His hobby is playing basketball, and his election to the captaincy of our basketball squad shows his capability as a leader as well as an athlete.

Karlo Olavi Maki

A finished gentleman from top to toe.

Karlo is very well-behaved around school. Lots of girls wish he wasn't quite so bashful, but perhaps he will overcome that some day. Is his face red!

Ruth Ingred Maki

For good lieth not in pursuing
But just in doing and doing.

Ruth was one of the smaller members of one class and she never made herself heard by unnecessary talking. She is the sort of person that plays when she plays and works when she works and thinks all the time.

Mildred Edna Mansfield

Basketball '32
Hockey '32, '33

Her voice was ever soft, gentle, and low.

The most notable point about Mildred is her soft clear voice which could scarcely be heard across the room. She is also remembered for her blue eyes and blond hair.

Edwin Arvid Manson

Class Color Committee '33
Marshal

Faithful and likeable.

Edwin is one of the cutest boys in our class and his blond hair and ready smile make him a favorite with the girls. One of our school musicians, he was a member of both the band and orchestra. We will remember him especially as one of the members of the famous German Band.

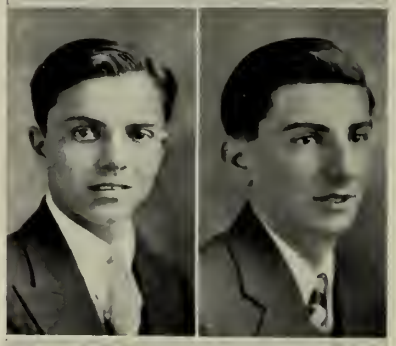

Brownie Anthony Marcinkewvicz

His presence lends its warmth to all who come before it.

Brownie is from Shirley. His favorite sport is sleepwalking. When sufficiently aroused from this state of somnolence, Brownie is extremely likable, thanks to his sleepy grin and sense of humor.

Pellegrino Marranzino

The mildest manners and the gentlest heart.

Although he may have a rather long nose, and a rather long name, the length of both of these, if we may say so, is far surpassed by his breadth of heart.

Sylvia Helena Matson

Volleyball '33
Basketball '32, '33, '34

A face wth gladness o'erspread.

Sylvia was noticeable for her rippling laughter. She likes movies and also adores reading western stories. A good volleyball player too.

Paul Thomas May

Junior Senior Relay '33
Basketball '33, '34

His brightness damps heaven's glorious lamps,
And makes them hang their heads.

Paul is known as a light, cheery lad, wherever he goes. The students who knew him well realized what a joy it was to be in his presence.

Paraskevas John Michaelides

Hard he labors, long and well.

Paraskevas came to us at the beginning of the Senior year from Greece. He is not known by many but he has found a place in the hearts of his acquaintances. He is a good student and a good linguist.

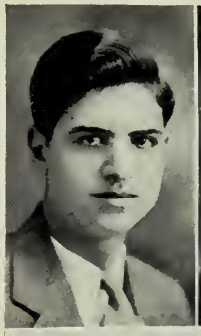

Marion Mary Mikaelian

Pop Concert Committee '33
Volleyball, Basketball, Hockey '32, '33, '34

She learns the look of things.

Mary came to school chiefly to amuse her friends. She knows no worriers or cares, but lives her life to enjoy its fun. She played the violin for our orchestra.

Virginia Belle Miller

Her sunny temper gilds the edge of life's blackest cloud.

This blue-eyed, mild-mannered girl, answering to the name of Virginia, comes all the way from West Fitchburg. She may be seen any afternoon working in a grocery store, smilingly serving the customers.

Muriel Emma Miner

A gay serene spirit is the source of all that is noble and good.

Muriel is small and blonde. Due to the fact that she is from Shirley, she is not very well known. She appears to be quiet, studious, and unassuming.

Rita Virginia Miner

Ring Committee '33
Junior Senior Reception Play '33
2nd Prize, Prize Speaking Contest '33

Maiden with the meek brown eyes.

Rita is known as a talented dancer. We don't know exactly what her ambitions are, but if they have anything to do with the stage, we feel quite sure she will be very successful.

Charles Henry Minnich

Ring Committee
Ticket Committee for Senior Play '33
Tennis '33, '34
Open Meeting '33
Marshal

Though he be blunt, I know him passing wise.

Charlie has become one of our greatest lady killers. Previously he had been a hermit as far as girls were concerned, but now he is taking a great interest in a certain Junior who doesn't live very far from him.

Harold Julian Misslin

Whatever record leap to light,
He never shall be shamed.

Harold kept in trim by walking a good distance to and from school every day. The saying, "Like father, like son," doesn't apply to Harold since hunting with his father is not so interesting to him as the movies.

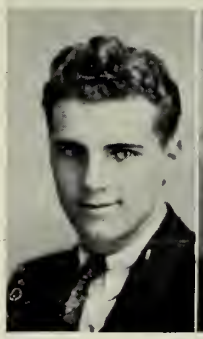

Bernard Joseph Molaghan

Marshal
Junior Prom Committee
Track, Basketball, Football '32, '33, '34
Relay Cheer leader '32, '33, '34

Men of few words are always the best men.

Dub might be classed with the quieter members of the class, although when marshaling, his voice is as audible as the faithful Chevie which conveys him to his Alma Mater.

Louise Sands Montville

Volleyball, Hockey '32

In character, in manner, in all things
Supreme excellence is simplicity.

Louise is one of our quieter girls. She has never been known to cause a disturbance in school. But, oh boy, did she cause a disturbance in the heart of a certain fellow on the South Side? She likes to dance very much.

William Francis Moore

A plain and honest man
Who does whate'er he can.

We have yet to see Bill when he was not either working for money or planning how to spend it. He is very successful at the former which presages future success.

Marguerite Leda Morand

Volleyball, Hockey '32, '33
Basketball '33

Full of pep, full of fun,
A laugh and smile for everyone.

Peggy is one of the liveliest misses at F. H. S. She is always active, on the go from dawn to dark, busy every minute—and boy, can she dance!

Robert Kendall Morrell

His strength lay in his knowledge.

Bob is unanimously elected the sleepiest fellow in the Senior Class. His idea of a good class is one in which he can sleep all the period. However, Bob certainly does try hard to keep those marks up.

Irene Marie Morin

Volleyball '33
Basketball '32

Fair she is and kind.

Irene is bland, pretty, and good natured. She and Yvonne Hebert were inseparable. She takes life with a smile and gives it a smile in return and she doesn't shirk.

Pauline Blanche Morin

Hockey '32
Basketball, Volleyball '32, '33

Her air has a meaning
Her movements a grace.

Pauline attacked her studies in the same persistent manner she attacks the apparatus in the Turner Gym. We wonder if that's where she got those eyes and that complexion.

Hector Joseph Morin

A poet could not but be happy,
In such a jocund company.

Morin is a sport and a hunter of repute. He plays baseball and finds amusement in strumming a guitar. Hector is undecided on his future occupation.

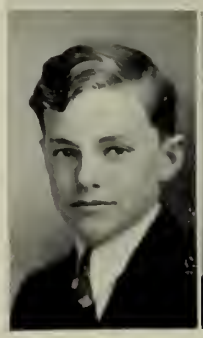

Martha Porter Mossman

Red & Gray Board '33, '34

Her pencil drew whate'er her soul designed.

What would we have done without Martha's posters and designs? Martha looks like the artist she is. Being quite tall and extremely fair, she attracts much attention wherever she goes.

Elvie Esther Muhonen

The fair, the chaste, the unexpressive she.

Quiet of manner and gentle of speech, she is liked by all who know her. She enjoys all sports, especially dancing and skating. She attended the football games regularly.

Aino Sylvia Mustonen

Volleyball '32, '33, '34

Play up, play up, and play the game.

Whenever we think of our girl athletes, Aino always pops into our heads. There isn't much that Aino can't do when it comes to sports. She always had good marks but is rather to be remembered for her sportsmanship.

Daisy Dorothy Nathan

In thy heart the dew of youth
On thy lips the smile of truth.

Anyone can easily tell by looking at the way Daisy dresses that she is interested in style and clothes. Daisy never took many books home but perhaps she didn't need to; and then again—.

Helen Hilma Nelson

Volleyball '32

She's not a flower, she's not a pearl,
Just an all around American girl.

Helen has a way with the teachers and her classmates. No one could help loving her. She dislikes washing dishes most of all. Boys, you'll have to buy paper ones.

Lilly Elizabeth Nelson

Hockey '33
Basketball '32

Endurance is the crowning quality
And patience all the passion of great hearts.

Lilly has decided to become domestic and hopes to go to a school in Boston. Perhaps you're right, Lilly, and maybe the other girls will follow in your footsteps. Of course Lilly has a reason.

James Newcombe

Football '33

He who will not hate his foe
Need not fear life's hardest blow.

Junie, as he is called, comes from Waites Corner. Studies never worried him but he thoroughly enjoys sports of which baseball and football are his favorites. Dancing doesn't rank as one of the least of his enjoyments.

James William Niebel

His pleasant air and happy smile
Make him a friend worth while.

Jimmy's chief interest and hobby is printing, an art in which he is exceedingly skillful. After working hours, he indulges in skating at the "Resie" in Waites Corner.

Martha Linda Niemela

Volleyball '32
Basketball '32, 33

Her sweet and unassuming ways
Make us think that quietness pays.

Martha is a quiet studious high honor member of the commercial department. She likes swimming, reading, and coin collecting. Martha plans to do office work when she finishes school.

Laila Ruth Niemi

Basketball '32

Her mild expression spoke a mind
In duty firm, composed, resigned.

Laila's talents are of the more quiet type. Her cheery smile brightens many lovers and her pretty eyes and her smile will make her remembered for some time.

Waino Emil Niemi

Baseball '33, '34
Basketball '33

Not obvious, not obtrusive, but retired.

Waino was one of our hard working Assistant-Managers, in his Junior year, on both the Basketball and Baseball teams. In the latter sport he was rewarded with the managership.

Bertha Helen Nisula

Basketball, Hockey, Volleyball '32, '33

We who knew her well, loved her and honored her.

We seldom see Bertha without Elna. They are a loyal partnership, but Bertha has more than one pal. She has a smile for everyone, and she distributes them impartially.

Leonard Rudolph Nisula

Class Prophecy Committee '34
Marshal

I am not in the roll of common men.

Quiet and unassuming, unless you are a friend or a Republican. A budding Webster, he is very capable of holding his own in a verbal dual.

Frank Nowokunski

He is just the quiet kind
Whose nature never varies.

We cannot really say that Frank hates school, but he'd rather work around automobiles or roam the woods with a gun on his shoulder. Although he isn't any too talkative, a witty remark from him isn't anything unusual.

Margaret Irene O'Connor

Hockey, Basketball '32, '33

An honest woman, close-buttoned to the chin,
Broadcloth without, and a warm soul within.

Margaret is one of the more rotund members of our class. And, true to form, she is as jolly as any fat person should be. She is a good student and is ever willing to lend a hand in solving a problem which is bothersome to a friend.

Mary Oliver

Knowledge and truth and virtue were her theme.

Mary is the type of girl who works hard to obtain good marks. Her dark hair together with her jolly disposition and kind words are her chief assets.

James Henry O'Neill

Cheerleader '34

He dances like an angel.

"Hip, Hip, Let's go!" Jimmie used his long arms to advantage in leading the cheers at Crocker Field. He never misses out on any fun and therefore is quite a favorite in 26. Jimmie is also a permanent fixture at all the Y dances.

Neil Armas Orava

Basketball '32, '33
Track '33

Virtuous and wise was he, but not severe.

Neil is always on the go. Whether marks are high or low, it's all the same to him. Not that he gets such poor marks, but that broad smile never gives in.

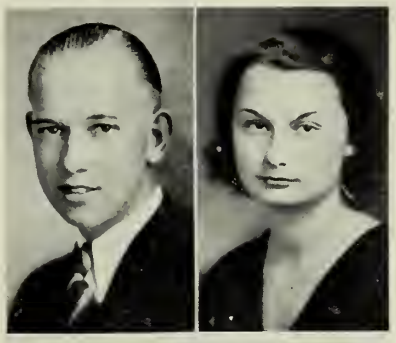

Carolyn Louise Overhiser

Basketball '32, '33
Volleyball '32

A good student who is always ready for fun.

Although Cal attends the Y frequently, her studies do not suffer. Her enthusiasm for sports makes her one of the school's best rooters, hockey players, and swimmers. Her winter diversion is dime rushing at the Fitchburg with Connie and Ronnie.

Henry Andrew Palmer

The look composed, and steady eye,
Bespeaks a steady constancy.

Henry is just an ordinary quiet boy who is neither exceedingly brilliant nor exceedingly dull in class. However by constant work he maintained good standing and won the mark of a diligent pupil.

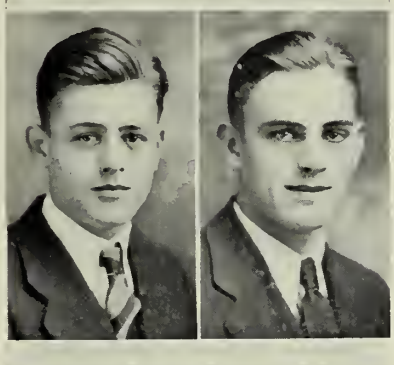

Jacob Elmer Palo

Football '32, '33, '34
Basketball, Track '33, '34

Willing and competent.

Jake is the holder of two records in the school, for not only is he the tallest boy but he also boasts a pair of the largest shoes, size thirteen. Never mind, Jake, you may beat Primo Carnera some day.

Anastasia Pananos

Volleyball, Basketball '33

Always nice and always gay,
Always smiling through the day.

Stasia is always ready to smile. Anyone may borrow her homework, for her generosity is as often in evidence as her smile. She plays the violin and held a place in our orchestra.

Mary Elizabeth Pandiscio

Friendly and pleasant—with always a song
Cheerful and merry the happy day long.

Dark-eyed Mary is the toast of the Water St. business section. Her chief loves are sports and bookkeeping. In our book of fond memories there will be a recollection of this real pal and fine student.

Mary Sarah Parnanen

Revealings deep and clear are thine of wealthy smiles.

Is her hobby swmming? Well, yes and no. Her toes are in the water, but her good nature and herself stroll the banks.

Gladys Rose Patenaude

A deep genuine sincerity is a trait of true and noble womanhood.

She giggles, she laughs, and can she chatter? Gladys is just the sort of person we all like. A loyal F. H. S. fan, a good friend, and a real sport.

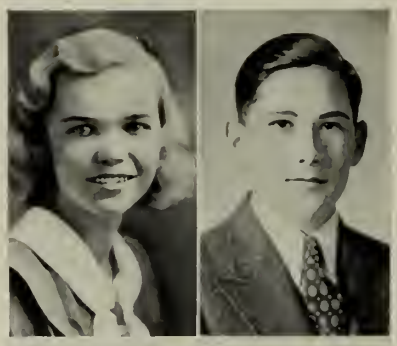

Elsie Linnea Pelto

Volleyball '33
Basketball, Hockey '32, '33

Honesty rules in her heart.

Elsie is one of the neatest girls in our class. Not only is she neat in her dress but in everything she does. Her lovely blond hair is the envy of us less fortunate girls.

Raymond Charles Perodeau

The wisest man is generally he who thinks himself less wise.

Evidently Raymond believes that it is better to be seen than heard. He works diligently but seldom gains the public eye. However quiet, hard working people often succeed and so will Raymond.

Donald Firmin Pethybridge

Write-Up Committee '34
Class Prophecy Committee '34

Of manners gentle, of affections mild.

Don is a member of our famous band, and by this time should be able to blow a mean horn. He is a great worker, for besides that and keeping himself on high honor, he is Vice-President of the Rollstone Christian Endeavor Society.

Mildred Louise Poland

Class Motto Committee, Write-Up Committee '34
Basketball, Hockey '32, '33
Councillor '32
Marshal

She's a regular girl in every way.

Usually when you see Mildred she is laughing. Her wit is as keen and spontaneous as one could wish. And her class work was distinctly the product of the same mind. She successfully kept, "Single file!" in the lower hall.

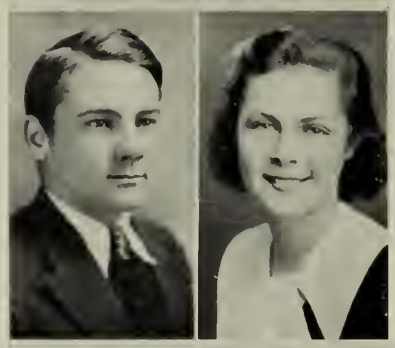

Paul Joseph Posco

Football '33, '34

One who could be trusted
To do the right thing at the right time.

Paul is one of our very studious boys. He is a lover of sports in which he takes an active part. He is not very talkative.

Alice Mary Potter

Basketball, Volleyball '32
Hockey '32, '33
Councillor '32

From the crown of her head
to the sole of her foot
she is all mirth.

Happy, merry, carefree, more willing to laugh than to be serious; always ready for a good time. She may often be seen in the vicinity of Blossom and Pearl Streets. Who is he, Alice?

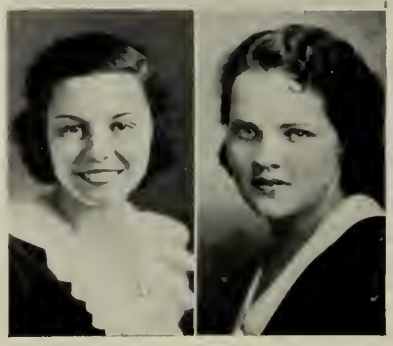

Anna Josephine Potter

The softer charm that in her manner lies,
Is framed to captivate yet not surprise.

Anna's hobby is skating. We wonder if it's the thrill of people around her, or the cool ice under her. Either way, she still has that surprised and questioning look.

Caroline Veronica Poutenis

She'll scatter sunshine
where'er she may go.

Who has ever caught Carol without a smile? And who has a better right to smile since she possesses blue eyes and ruddy cheeks.

Richard Walter Progin

He made all countries where he came his own.

Dick reminds us of the lovers of old but he keeps his trysts in the chem lab instead of on balconies. His school work doesn't receive much attention but so far he has got by.

Eleanor Falmeria Pshalgowski

Hockey '32, '33, '34
Basketball '32, '33
Volleyball '32

So active, so inquiring an eye, so nimble a tongue And so varied in discourse.

Eleanor comes from West Fitchburg. One never sees Eleanor but what she is talking. Pretty eyes has she which are not always used only for studying. She is a clever sewer and makes most of her clothes.

Eino Pumpula

'Tisn't life that matters! 'Tis the courage you bring to it.

Eino is one of our shortest seniors. Although his appearance belies the fact, he spends every afternoon hard at work. He is a member of that famous club of boys from the North End.

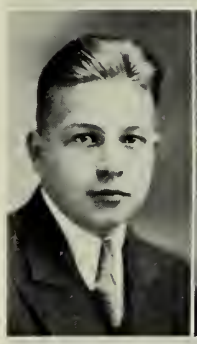

Lily Raatikainen

Hockey, Basketball '32, '33, '34
Volleyball '32, '33

The joy of youth and health her eyes displayed.

In all sports, whether hockey, basketball or volleyball, Lily is known as a triple threat. She has an eye like an eagle for shooting a basket. She is an active member of the Reipas Club.

Matti Rajaniemi, Jr.

Quiet and good natured is he.

Matti is a quiet, modest youth with laughing eyes and engaging smile. He believes in the old proverb—"Actions speak louder than words." This he proves when he gets on the basketball floor.

Dwight Francis Rand

Fearlessly he skims along; His hope is high and his limbs are strong.

When his brother isn't taking it apart to see what makes it tick, Dwight roams the countryside on his motorcycle. He is interested as well in radio and electricity, and to this end has become a member of Wachusett Air Relay.

Bernard Raymond

There is a laughing devil in his sneer.

Bernard hails from the western part of Fitchburg. His time is divided between his paper route and dancing. He may be seen at all the dances in the city. Last spring he was one of the star half-milers of the relay squad.

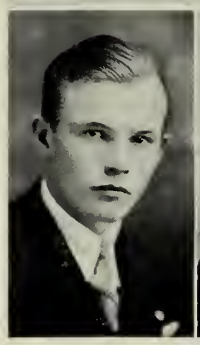

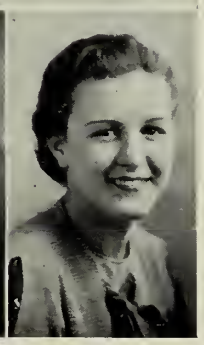

Barbara Ray Reed

Her very foot has music in it as she comes up the stair.

Barbara is a lady of many accomplishments. She is a talented pianist, a graceful dancer and a second Kreisler. We expect to see Babs counting out scales for the next generation.

Rita Louise Reissmann

Her soft voice, her alluring charms have won her many friends.

Petite Rita, the belle of South Fitchburg, graces our halls with her lovely presence and pretty clothes. Her winning smile has gained her many friends during her stay at F. H. S. A really charming person.

Umberto Robert Ricci

Baseball '32, '33, '34

Then he will talk—good gods! how he will talk.

A wise-cracker, good sport, and good pal. His kidding causes frequent laughs. Maybe that's why they call him, "Boom." He is a good dancer and held a regular position as catcher on the baseball team.

Enid Alice Robbins

Seeing only what is fair,
Sipping only what is sweet.

Enid is a girl you just can't help liking. She was a commuter from Westminster. She spent much of the summer at Wyman's with one of her many friends.

Evelyn Grace Robertson

Her heart is always doing lovely things.

Evelyn plans to become a nurse after she is graduated. She is a sport fan and takes part in hockey, hiking, and dancing. She is also fond of traveling.

Yvonne Mary Robichaud

Character is a perfectly educated will.

Yvonne is one of our Cleghorn students. Can you imagine a girl who doesn't chatter or giggle but still is a sport? Yvonne is one of these. She and Doris St. Pierre are fast friends.

Edith Anna Rodriquenz

Gentle, gay, happy, kind,
A better friend you'll never find.

Hail to a veritable water nymph. Sweet dashing Edith of lovely hair and laughing eyes. Her olive skin, and a speedy rendition of a Spanish lesson give proof of her Latin descent.

Marion Dunlap Rogers

In thy heart the dew of youth
On thy lips the smile of truth.

We haven't heard or seen much of Marion, who is quiet and studious. Knowing her is a pleasure for she is interesting and intelligent to talk to.

Eness Mary Rosetti

A creature not too bright or good
For human nature's daily food.

Eness is one of our dusky beauties, the life of every party. She's the kind that radiates good fellowship and good humor—that always has a circle of pals around, making merry.

Ida Rovno

Red & Gray Board
Hallowe'en Festival Committee '34.
Red & Gray Dance Committee '33.
Basketball '32.
Marshal.

She reads much, she is a great observer.

Ida is excellent in all subjects usually mastered by man. Many an interesting moment has she caused in Chem and Physics. We all must admit she is brilliant.

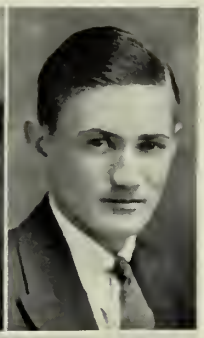

Aarne Alvar Ruuska

Red & Gray Board '32, '34
Write-Up Committee '34.
Baseball '32.

He was capable of imagining all, of arranging all, and of doing everything.

Aarne is the calm type of person who remains unruffled under all circumstances. His very actions inspire confidence and reveal a certain sureness that makes a good business man.

Martha Sylvia Saarela

Volleyball '32

Of quiet and studious aspect is she.

Martha always greets her classmates with the same pleasant friendly smile. Her brilliance in history was outstanding—one of Miss Smith's prodigies!

Bernadette Agnes St. Germain

Basketball '32, '33, '34

The reason firm, the temperate will,
Endurance, foresight, strength and skill.

This is a picture of a girl who believes in the necessity of study —so she says. In spite of this she finds plenty of time to go to shows and dances. She is also a good basketball and hockey player.

Doris Mary St. Pierre

Marshal

For sure no minutes bring us more content,
Than those in pleasing useful studies spent.

Doris was one of our part-time students, who divided her time between Miss Smith and Mr. Dufour. Her studies always came before pleasure.

Raymond Joseph St. Pierre

He nothing common did or mean.

During the winter, Ray spent much of his time cutting figure eights on the ice at the rink. The girls have proclaimed him a snappy dresser. Ray seems to prefer bookkeeping to his other subjects.

Toimi John Salmi

Strength of limb and policy of mind,
Ability in means and choice of friends.

Toimi was a quiet lad when he first came to F. H. S. but now he has bloomed forth as an attraction for the opposite sex. But in spite of this he is still as nonchalant and unassuming as ever.

Charles David Salmond

Few things are impossible for diligence and skill.

A big business man. Charlie is always deeply buried in black printer's ink from which he emerges with some of those elusive greenbacks. Though not a magician he is a wizard at making business.

Marion Elizabeth Sammet

Chairman of Junior Senior Reception Committee '33
Thanksgiving Dance Committee '34
Basketball, Hockey '32, '33, '34
Volleyball '32
Marshall '34
Councillor '32

She played a song that couldn't but please.

Marion is very popular. She is noted for her love of music and devotion to a certain young man.

Beatrice Lucia Santerre

Friends slowly won are long held.

Beatrice is another one with little to say, but when she does speak watch out. Her specialty is riding horses at Pearl Street on Wednesday afternoons.

Eunice Sarkin

Hockey '32, '33
Basketball '32

She is a constant friend, and a sweet girl all 'round.

Eunice has the best of smiles for everyone. She has dark black wavy hair and eyes which are the envy of many girls.

Jennie Kanila Savela

Class Color Committee '34
Basketball, Hockey, Volleyball '32, '33, '34
Tennis '34
Councillor '34

Jolly, peppy, athletic too.

Jennie can laugh at any joke whether it be on herself or another. She is equal to the best in any sport. Jennie never worried over her homework.

Myrtle Helen Schneider

Prophecy Committee, Write-Up Committee '34
Basketball, Volleyball '32, '33, '34
Hockey '32, '33

A pleasant girl of the quieter kind.

Myrtle has her golden head bent continually over a book. Her imagination is the source of many Red and Gray mystery stories. In the orchestra and the Girl Scouts there is no more ardent member than Myrtle.

Natalie Scott

Courteous though coy, and gentle though retired.

Natalie is a demure maiden with quiet and peaceful ways. She enjoys football above other sports, as was shown by her faithful attendance at all the games.

Martha Mary Selent

Basketball '32, '33, '34

Good humor teaches charm to last.

Martha, with her tall beauty and long, fair hair, reminds us of a Teuton queen. Her chief charm is her quick wit; her particular talent is diving. The grace of her dive is rivalled only by that of the swan itself.

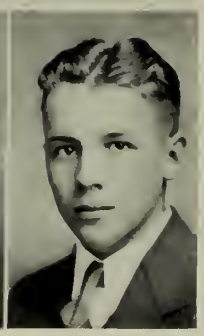

Albert Joseph Senuta

Class Color Committee, Write-Up Committee '34
Baseball '33, '34
Marshal '34

A merrier man within the limit of becoming mirth I never spent an hour's talk with.

Even when on duty Albie had an infectious grin. He seems just to exist until school is over but he always knew the answers when called on. As generous and good-natured as they come.

Valarie Ethel Sercombe

Joke Committee of The Boulder '34
Basketball '32, '33, '34
Volleyball '32, '33

Better to be small and shine than to be great and cast a shadow.

Valarie's favorite sport is basketball, in which her size is an enviable asset when it comes to dodging opponents. Rapidity of gait, especially en route to Kresge's, where she is employed during spare time, characterizes her.

Albert Henry Seymour

Tennis Tournament—Quarter Finals '34

He practiced what he preached.

Albert is not heard from as much as he deserves to be. However, he is quite a thinker and his decisions are often weighty. King, as he is sometimes called, is an ardent tennis player and coach, and is also much interested in aviation.

Carolyn Mae Seymour

Her pure simplicity is pleasing to all.

Carolyn is a quiet, hard working girl who hopes to become a dressmaker. Music, especially the piano and violin, holds her with its charms while sports hardly appeal.

Shirley Caroline Seymour

A girl so sweet and fair
With a happy smile and a pleasant air.

Shirley comes from Shirley. She is quiet appearing but, oh, so lively. Her mischievous escapades on the school bus were the chief worries of the bus driver.

Rennie Francis Shattuck

He has never found the limit of his capacity for work.

Rennie sure is a plugger, for beside his school duties, he is also one of the most ambitious workers at the Sentinel office. His father, a postman, taught him the art of peddling. Withal, he is a good all-around student.

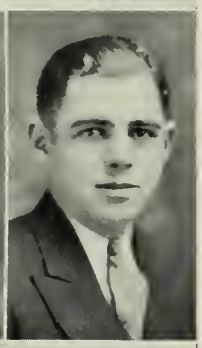

Paul Francis Shea

Football '32, '33

He will give the devil his due.

Paul is one of the happy-go-lucky members of our class who never seem to be worried by such trivial things as studies. At present Paul seems to favor the Junior Class, or at least one member of it.

Sylvia Frances Sherwin

Never idle a moment.

Sylvia is one of the quieter girls in the class. She enjoys studying, and her name always appeared on the honor roll. Every other week she acted as secretary for Miss Dunn. After graduation she hopes to secure a position in a business office.

Molly Shuman

Write-Up Committee '34
Hockey, Basketball, Volleyball '32, '33
Tennis '32

The readiness of doing doth expresse,
No other but the doer's willingnesse.

Molly is very happy and never seems to worry about anything, especially the opposite sex. She always craves something to do.

Toivo Olavi Sivonen

He wears the rose of youth upon him.

Although Toivo may not be a person famous for his brilliance in the classroom, he excels elsewhere. In the gym he far surpasses the prowess of all others on the parallel bars.

Dorothy Lillian Smith

Junior Reception Committee '33
Hockey '32, '33, '34
Volleyball '32, '33
Marshal '34

She what was honour knew.

Dottie is one of the few people whom every one likes. Dottie likes to sing and her lovely deep voice makes us enjoy listening. Her ever present smile made a bright spot in the library every other week.

Virginia Louise Smith

Persuasion tips her tongue whenever she talks.

Virginia is one of the reasons why our school never grew dull; we all wondered what was coming next. She liked nothing better than dancing.

Wallace Sontag

By his face, straight shall ye know his heart.

Wallace is a tall, slender lad full of joy and sarcasm which is all in fun. He has a great fondness for Milky Ways which is the only candy he will eat.

Mary Souther

Her quiet nature seemed to be Tuned to each season's harmony.

Mary came to us from Cohasset High. She is small, with dark eyes and hair and a somewhat heavy voice. She says little, but little seems to escape her sharp eyes.

Florence Elizabeth Spooner

Volleyball '33, '34
Basketball '34

A perfect woman, nobly planned, to warm, to comfort, and command.

We sum Florence up as an enemy to no one and a friend to all. With her ready wit and merry smile, her future should hold nothing but success.

John Edward Stacey

Football '32, '33
Basketball '33, '34

His mirth the world required, He bathed it in smiles of glee.

Eddie is the tall, bespectacled person one saw sauntering in the corridors. His countenance is adorned with a perpetual smile which wins him many friends. His hobby is playing basketball for the Rambler Seconds.

Gordon Richard Stafford

Ring Committee, Councillor '33
Track '33

He is a worthy person who is much respected by me.

Gordon is a very quiet fellow but when he does speak we listen. Gordon spends his afternoons delivering papers. Neat, and always a gentleman.

Veronica Ann Stankiewicz

Basketball, Hockey '32

Oh, who can forget the mild light of her smile.

Many pupils do not know Veronica sufficiently to realize what a pleasant girl she is. She has a pleasant voice and would never say anything if she had the least idea it would offend.

Lillian Marie Statuto

Volleyball, Basketball '33

She is a maid of modest grace
Gentle both in form and face.

Lillian has black wavy hair and large brown eyes. Her favorite sport is basketball. She is such a wee sma' lass, we wonder how she shoots baskets. She is ambitious to become a bookkeeper.

Ruth Mabel Stoddard

Everywhere in life, the true question is not what we gain, but what we do.

In Ruth we have a fair Diana loyal to school and to sport. True to Stoddard tradition she is a staunch supporter of all Y activities.

Robert James Stoll

He was a good man and a just.

Robert was one of those who daily shared in the mad rush for the Shirley bus when school was over. He plays a cornet and is a member of a Shirley band. A good chum and easy to get along with.

Olga Stupak

As chaste as unsunned snow.

During our high school years Olga earned our respect with her rather quiet and business-like ways. We all envied her driving that big LaSalle to school.

Sipri Josephine Tastula

Basketball, Hockey '32, '33, '34
Volleyball '32, '33

Her smile was prodigal of summery shine.

No one can say of Sipri, "Beautiful but dumb," because she possesses hair of shiny gold and attained Special Honor. Sip has cultivated as the result of much practice a most mischievous and infectious giggle. To fair Sipri, our rival city is **most** interesting!

Loretta Malvina Taylor

Cheerful, good natured, and self possessed.

Loretta is a friend of many. In spite of the fact that she was busy working alternate weeks for Miss Smith she always had time to smile and do some little kindness for another.

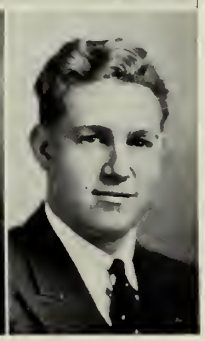

Wilfred Irving Taylor

Large was his bounty, and his soul sincere.

Irving had to get up early to get the train from South Ashburnham. He is also one of the numberless horde who drive a car. Very often we have seen him riding in, or driving the faithful Buick owned by Mr. Gilbert.

Tuure Tenander

Ring Committee '33
Track '33, '34
Junior Relay Team
Red & Gray Board '33, '34
Councillor '34
Marshal

Joking decides great things
Stronger and better oft than
earnest can.

Tuure is an electric current—a regular live wire, and a gay young spark who is sometimes a bit shocking. His ability runs to journalism, dramatics, music—and we mustn't forget—magic!

Daniel Louis John Testa

Junior Relay '33
Basketball '32, '33

His wise, rare smile is sweet
with certainties.

Danny is a quiet but clever student. He combines studies with sports, especially basketball in which he starred for the Sons of Italy last winter. He is also a staunch rooter for all high school athletic games.

Pearl Blanche Teto

A merry twinkle of the eye.

Without doubt, a dance wouldn't be a dance without Pearl's attendance. Her jokes and pranks enliven many a dull hour. However, Pearl is a student as well as a jolly good fellow.

Lilla Edith Thompson

Volleyball '32, '33, '34

Her cheerful smile is like a
sudden sunshine in a dusky
cell.

When the F. & L. bus wound its way from West Fitchburg each morning, titian haired Lilla with her bookkeeping was there. Next to bookkeeping Lilla loves to dance and she knows how.

Olavi Reino Toko

Relay Team '33
Football '32

A man of elegance and stature
tall.

We have not heard much from Olavi these last four years. There is a trace of friendliness in his voice which is pleasing to hear.

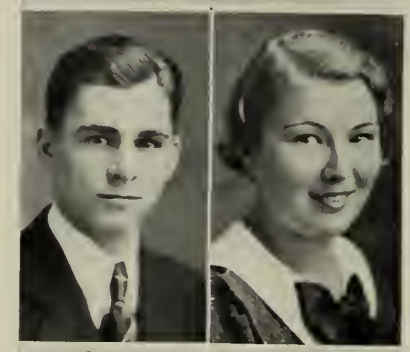

Ilmi Anne Upari

A safe companion and an easy
friend.

Characteristic of Ilmi is her always unaffected manner and modest ways. She laughs much and talks her share but these are done only at the right time. A jolly good friend.

Esther Ingeborg Vennberg

She is most fair and there unto
Her life doth rightly harmonize.

Esther was very quiet around school. She loathes hideous laughter. Her wish is to make people cheerful.

Isabel Elizabeth Vinton

Class Prophecy Committee
Basketball '32, '33
Marshal

There's a garden in her face
Where red roses and white
lilies grow.

A merry smile and twinkling, mischievous eyes make Billie a great favorite with teachers and pupils. She collects China Scotties and often spends her last pennies for them. Just to embarrass Isabel, ask her how she got to Clinton after hiking up Mt. Waschusett!

Hilkka Louise Wahlberg

Class Prophecy Committee
Hockey, Basketball '32, '33, '34

A willing helper,
A true friend.

Hilkka has many lovely clothes and wears them becomingly. She has a likable manner which cheered Mr. Howard's room every other week. Hilkka was a staunch supporter of the football and basketball teams.

Joseph Rogers Walker

Manager of Tennis Team '32
Councillor, Marshal '34

Exceedingly well read.

As a scholar, courteous Joseph leaves little to be desired. In bridge, he rivals Culbertson. Soon, he will be known in medical circles as Dr. Dodo, a famous surgeon, and in the world of letters.

Leo Emerson Walker

A sterling coin in Life's exchange of friendship.

Leo is an out-of-town boy with the great privilege of riding to school. His curly blond locks and a somewhat peculiar tone of voice make him easily distinguishable.

Miriam Shanley Walsh

Basketball, Volleyball '32
Hockey '32, '33

I live not in myself but I become a portion of that around me.

Miriam is a most devoted follower of Lynne Fontaine. Her hair, her ways, and even her freckles are patterned after those of the famous actress.

Toivo Armas Waltanen

Tho' modest, on his unembarrassed brow
Nature had written—Gentleman.

Toivo hails from that town of towns—Westminster. Although he didn't have time to participate in any sports in school he does enjoy baseball, football, and track.

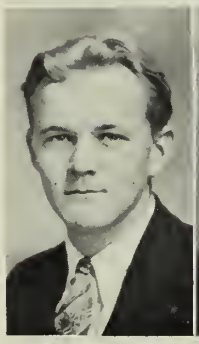

Ailie Anne Louise Waris

Hockey, Basketball '32, '33, '34
Volleyball '32, '33

Endurance is the crowning quality.

Naturally brilliant, Ailie took all the honors, without studying a great deal. Our rival city, Leominster, holds most of Ailie's interests. That might explain why she prefers to dream rather than study.

William Samuel Watson

He needs no eulogy; he speaks for himself.

Willie is one of our noisiest Seniors who believes in being heard as well as seen. Studying was not his favorite pastime. Willie is interested in art, and perhaps, someday he may make a name for himself in this field.

Clara Frances Watton

To be merry best becomes you.

Clara hails from Shirley. She is one of that fortunate group of people who never grow up. When the rest of us are old and gray, Clara should be as happy and carefree as she is today.

Joseph Arthur Wazal

Baseball '33

You have the gift of impudence, be thankful; every man has not like talent.

Joe is noted for his dainty walk and his wise-cracks. His favorite hang-out is the public library from which he has been known to escort home more than one girl in the same evening. What's your system, Joe?

Margaret Ellen Weaver

Debating Club Dance Committees '32, '34
Basketball '32, '33
Hockey, Volleyball '32

Pretty, happy, clever and sincere.

Peggy's eminence in school circles has been widely acknowledged. In the debating club she always upheld her side in a most competent manner. During the summer Peggy finds much diversion in camp life.

Jeanette Underwood Weed

Red & Gray Board

A noticeable girl with large gray eyes.

When Jeanette read her treasurer's reports at Le Cercle Francais her beautiful accent excited the envy of all. Would you guess that quiet Jeanette is addicted to the Tarzan thrillers?

Olive Virginia Wells

Junior Prom Committee
Chairman of Pop Concert Committee
Basketball '32, '34

She is a winsome wee thing.

Wee indeed is this dark and dainty damsel. Olive spends a good part of her spare time riding around in a Packard. Isn't that Wright, Olive?

James Lewis West

A happy tempered bringer of the best out of the worst.

Jolly Jimmy has now spurned the more menial occupation of scooping ice cream at the lunch counter for the aesthetic art of singing. He has appeared in our Musicales and should have a future.

Irving Ellstrom White

Track '33
Captain of Track '34
Junior Senior Relay Captain '33

He's a quiet lad indeed
But he has no lack of speed.

Although size prevented him from being a line-man on the eleven, it was perhaps an asset when it came to the mile run.

Lois Lucille White

Hockey '32

It's my will to make pleasures a business.

There's a seat in the front row of every movie theatre reserved for Lois, who is our movie critic. When she isn't previewing movies she sings in a local choir. Lois hopes to be another Florence Nightingale.

Barbara Gracia Whitney

She is a constant friend, a true companion, and a sweet girl all 'round.

Barbara rode to school every morning in the school bus. Her hobby is hiking.

Kenneth Arthur Wiggin

For e'en tho vanquished, he could argue still.

Altho Ken doesn't argue in public, among a few he will gladly defend his ideas in a forceful manner. If you would like to meet him, look for a boy wearing knickers, which display his shapely legs.

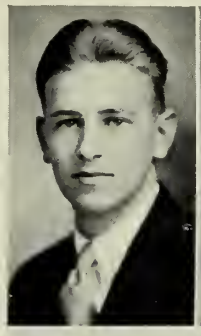

Elvie Matilda Wiita

A form more fair, a face more sweet
Ne'er hath it been my lot to meet.

Elvie's only complaint is that she cannot dance night and day. She and her other half can be seen almost anywhere during the summer tripping the light fantastic.

Nellie Elsie Wiita

Her sweet and unassuming ways
Make us think that quietness pays.

We can't all be sweet and quiet, —it takes all kinds to make a world—but it's the very scarcity of the Nellies that makes them so dear to us.

Doris Gertrude Wiley

Volleyball '32

She thought before she spoke.

Doris is studious and conscientious but she seems to enjoy herself, too. She is a loyal supporter of all school events and was seen with her mother at every football and basketball game.

Elizabeth Wilson

Chairman of Junior Prom Committee
Basketball '32
Volleyball '32
Marshal
Councillor '32

She's lovely, she's divine.

Buffy is one of those daring persons who took a terrible risk daily by riding to school in that automotive wonder that Dub pilots. She is one of our best dancers and can usually be found at the "Y."

Aino Helen Wintturi

Hockey '32
Basketball '32, '33

Thou art wise as thou art fair,
And thy voice is ever kind.

Helen, the good natured, smart, and likable head of the publicity department of the Girl's Glee Club, desires to go in training as a nurse. She delights in slenderizing sports, especially swimming.

Wilho William Wirkkala

Relay Team '33, '34

Good Humor only teaches charms to last,
Still makes new conquests and maintains the past.

This smiling young man came to our high school with the reputation of being a fine violin player to which he has certainly lived up. This and running take up most of Wilho's time.

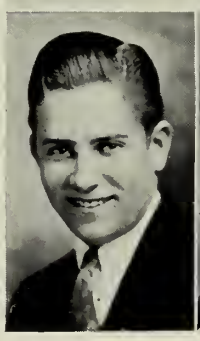

Mary Irene Wood

Basketball, Volleyball '32, '33, '34

Her smile, her speech with winning sway,
Whiled the darkest clouds away.

A girl who always smiles and lets nothing worry her. She worked every other week for Coach Amiott. Her rank as an excellent scholar is well known. We apprepciate Renee's ability as a pianist.

Donald Burnham Woodward

He thought as a sage thought; he felt as a man.

Don plays a fiddle in our orchestra. He once had an orchestra of his own. He is never afraid of girls when boys are present, but from the looks, he must be scared when they're alone.

Kenneth Millard Winthrop

Red & Gray Board '33

Though he be merry, yet withal he's honest.

Kenneth is the boy with the good natured smile. So fond of tennis is he that two broken arms as a result of the game couldn't keep him away from the courts. He was also one of Mr. Hubbard's "prides and joys."

Walter Thomas Wazal

He is a most sarcastic man.

Wally is one of the most popular boys in school. He doesn't take much interest in the opposite sex, but as a witty speaker, he has yet to meet his match.

In Memoriam

PHILIP CONDON HAYES
THOMAS JAMES McGRATH
MARGARET K. PETERSON

There is no death! What seems so is transition.
This life of mortal breath
Is but a suburb of the life Elysian
Whose portal we call Death.

Thomas McGrath

ORGANIZATIONS

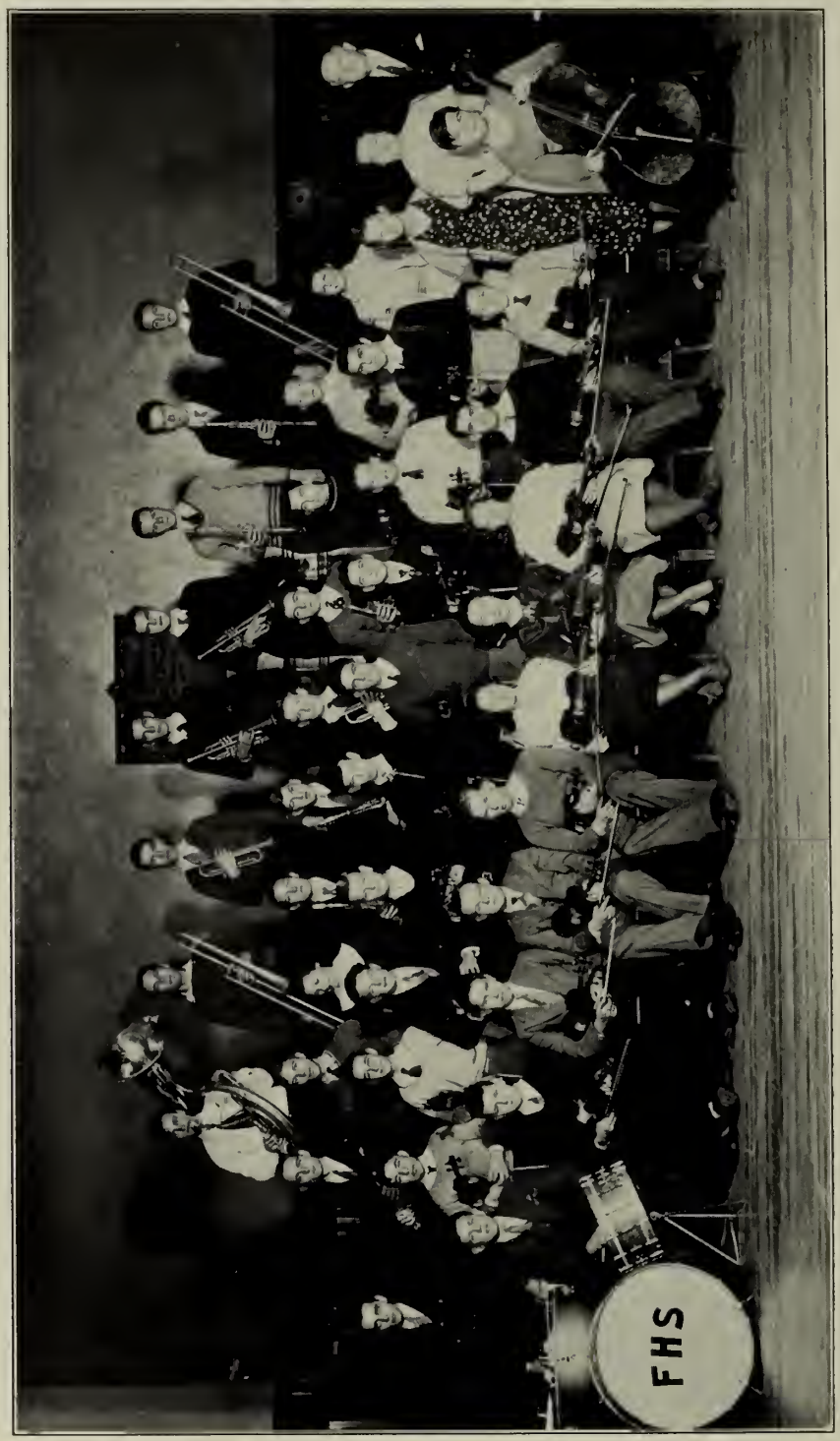

THE ORCHESTRA

ORCHESTRA

Piano

Marion Sammet, '34
Ida Holt, '35

STRINGS

Violins

Karlo Maki, '34
Wilho Wirkkala, '34
Donald Woodward, '34
Dorothy Fergenson, '34
Lyford Gorman, '34
Anastasia Pananos, '34
Mildred Poland, '34
Myrtle Schneider, '34
Albert Grenier, '34
Frederick Donelle, '35
Albert LaFountain, '35
Robert Arsenault, '35
George Rivett, '35
Richard King, '35
Joseph Gaustello, '35
Albert Miller, '35
Peter Romano, '36
Albert Donelle, '36
Lillian Chitoff, '36
Robert Heins, '36
Donald Johnson, '36
John Whitney, '36

Cello

Lionel Whiston, Jr., '35

Banjos

Albert Stone, '35
Arnold Anderson, '36
Ralph Courtemanche, '36
Richard Sibley, '36

WOODWIND

Flutes

Joseph Walker, '34
Roger Edman, '36

Clarinets

Tuure Tenander, '34
Albert Bergman, '34
Howard Andrews, '35
Arvo Lamsa, '35
Avis Newcombe, '36
Joseph Testagrossa, '36

Saxophone

Angeline Delmonico, '35

BRASS

Trumpets

Harold Rawson, '35
Leonard Landall, '35
Walter Congram, '36
William Duddridge, '36

Horns

Norman Fletchner, '34

Trombones

Charles Aho, '34
Edwin Manson, '34

Basses

Paul Buskey, '34
Gordon Keller, '36

PERCUSSION

Malcolm Fairbanks, '34

Director, J. EDWARD BOUVIER

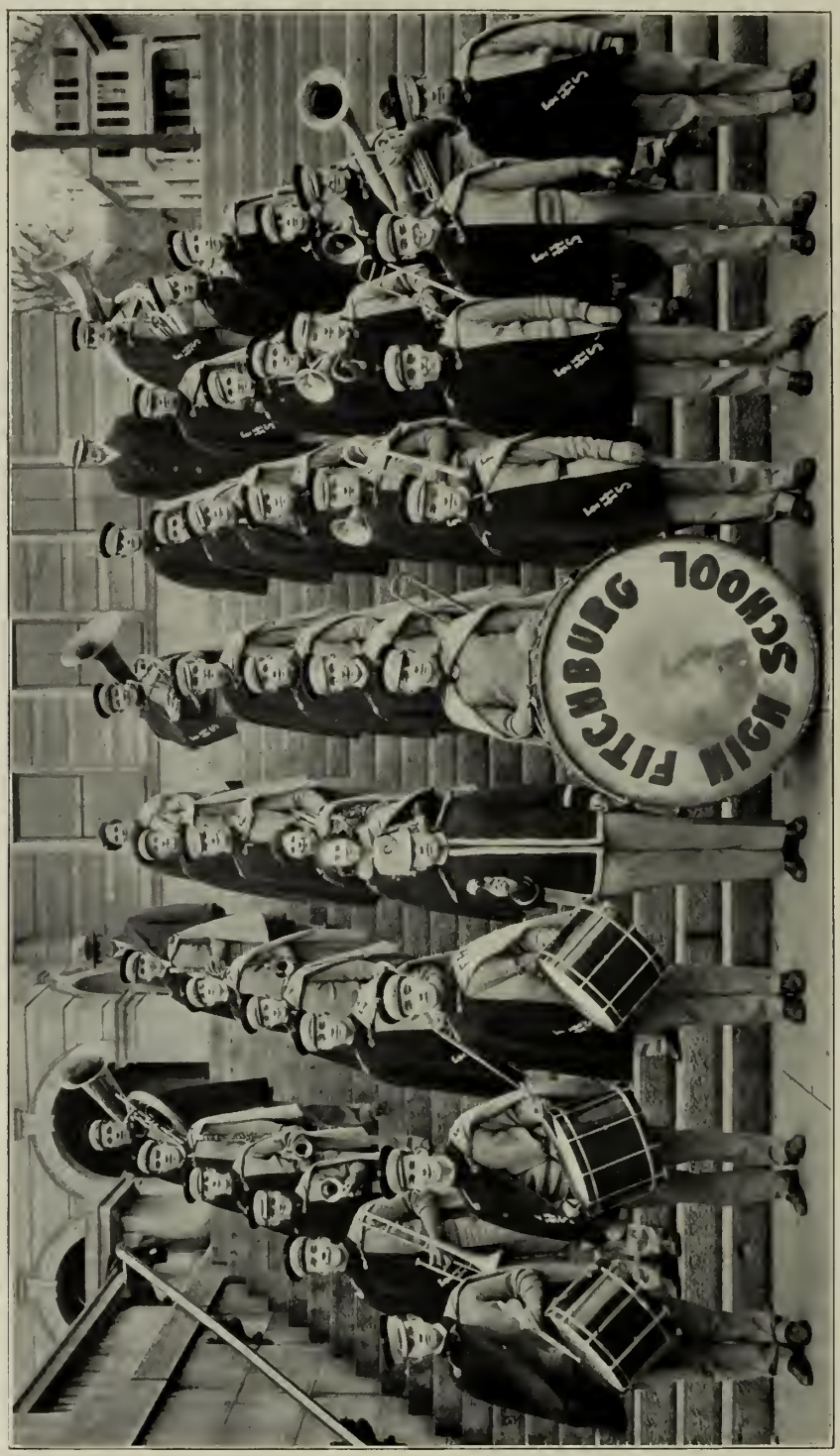

THE BAND

BAND

Trumpets

Harold Rawson, '35
Leonard Landall, '35
Frank Chapman, '35
Esther Rice, '35
Walter Congram, '36
William Duddridge, '36
Bruno Maki, '36
Douglas Buskey, '36
Robert Lassell, '36
Burton Lewis, '36
Robert Yundt, '36

Piccolos

Joseph Walker, '34
Roger Edman, '36

Clarinets

Tuure Tenander, '34
Albert Bergman, '34
Albert Larson, '34
Howard Andrews, '35
Arvo Lamsa, '35
Avis Newcombe, '36
Joseph Testagrossa, '36

Saxophone

Angeline Delmonico, '35

Altos

Norman Fletchner, '34
Donald Pethybridge, '34
Leo Walker, '34
Frank Bodanza, '34
George Gloriant, '34

Baritones

Robert Demont, '34
Frederick Cross, '35

Trombones

Charles Aho, '34
Edwin Manson, '34
Richard Grant, '34
Scott Akers, '34
Lester Gage, '35
Vincent Sorensen, '35

Basses

Paul Buskey, '34
Leonard Asquith, '34
Raymond Lyons, '35
Gordon Keller, '36

Drums

Malcolm Fairbanks, '35
Robert Burns, '35
Edwin Nickerson, '35
Richard Sibley, '36
Tenho Suomala, '36
Edward Walker, '36

Drum Majors

Arnold Anderson, '36
Roland Croteau, '36
Robert Yundt, '36

Student Leader

Paul Buskey, '34

Directors

Edward J. Bouvier
George Talcott

Faculty Drillmaster for Marching

Harry J. Butler

LE CERCLE FRANCAIS

Presidente	Isabel Vinton
Vice-Presidente	Mildred Poland
Secretaire	Arlene Molaghan
Tresorier	Jeanette Weed

DRAMATIC CLUB

President	Charles Minnich
Vice-President	Mildred Poland
Secretary	Therese Lavoie
Treasurer	Leonard Asquith

GIRLS' DEBATING CLUB OFFICERS

(First half-year)		(Second Half-Year)	
President	Helen Niskala	President	Isabel Vinton
Vice-President	Irene Wood	Vice-President	Dorothy Smith
Secretary	Louise Bull	Secretary	Louise Dolan
Treasurer	Laila Lehtonen	Treasurer	Hilkka Wahlberg

BOYS' DEBATING CLUB

President	Robert Leach
Vice-President	William Donovan
Secretary-Treasurer	George Gloriant

THE RED AND GRAY BOARD

Editor-in-Chief
Tuure Tenander, '34

Business Managers
Aarne Ruuska, '34 (advertising)
Francis A. Blanchard, Jr., '34 (circulation)

Assistant Business Managers
Angelo Quarella, '35
James M. McNamara, Jr., '35
Robert Inman, '36
Gordon Keller, '36

Literary Department
Robert J. Leach, '34, Chairman
Jeanette Weed, '34
Adele Husari, '35

School Notes
Ida Rovno, '34, Chairman
Hazel Stevenson, '35
Aino Keskinen, '35

Jokes
Margaret Cunningham, '34, Chairman
Chester Johnson, '35
Constance Barker, '35

Art
Martha Mossman, '34
Beatrice Ferguson, '35

Alumni
Rosella Bosworth, '34, Chairman
Louise Bull, '35

Athletics
Kenneth M. Winthrop, '34, Chairman
Edwin Nickerson, '35
Hazel Stevenson, '35

Special Features Committee
Margaret Cunningham, '34, Chairman
Francis Blanchard, '34
Edwin Nickerson, '35

Typists
Helvi Lappala, '34
Bertha Nisula, '34

THE MARSHALS

MARSHALS

BOYS	GIRLS
Paul Buskey	Elma Aalto
John Chalmers	Rosella Bosworth
Ernest Daulton	Margaret Cunningham
Stanley Esielionis	Helen Duane
Felix Esielionis	Ruth Davies
Richard Grant	Dorothy Fergenson
Weikko Hill	Rita Fregeau
Clarence Lord	Sirkka Hoglund
Bernard Molaghan	Vieno Kivinen
Charles Minnich	Theresa Lavoie
Edwin Manson	Laila Lehtonen
Francis McClumpha	Arlene Molaghan
Leonard Nisula	Mildred McCutcheon
Albert Senuta	Helen Niskala
Toivo Sivonen	Mildred Poland
Tuure Tenander	Ida Rovno
Joseph Walker	Doris St. Pierre
	Marion Sammet
	Isabel Vinton
	Elizabeth Wilson

Mathew Godek, Head Marshal

ROUND TABLE

John Chalmers	Leonard Nisula
Margaret Cunningham	Donald Pethybridge
Elizabeth Foster	Mildred Poland
Hazel Gay	Ida Rovno
Elizabeth Godbeer	Marion Sammet
Anna Kirby	Isabel Vinton
Eva Leonard	Joseph Walker
Robert Leach	Kenneth Winthrop

Miss Anna E. Dunn, Leader

GOLD F'S

Paul Gordon Buskey
Margaret Wilson Cunningham
Harry Wilkinson Dole, Jr.
Dorothy Lillian Fergenson
Hazel Woodward Gay
Elizabeth Godbeer
Herbert James Herrick
Barbara Marshall Heslam
Sirkka Alina Hoglund
Anna Katherine Kirby
Vieno Esther Kivinen
Mary Lehto
Laila Viola Lehtonen
Sulo Onervo Lipasti
Clarence Earl Lord
Edwin Arvid Manson
Aino Sylvia Mustonen
Helen Esther Niskala
Leonard Rudolph Nisula
Ida Rovno
Marion Elizabeth Sammet
Doris Mary St. Pierre
Myrtle Helen Schneider
Sipri Josephine Tastula
Ilmi Anne Upari
Hilkka Louise Wahlberg
Joseph Rogers Walker
Ailie Anne Louise Waris
Jeannette Underwood Weed
Lois Lucille White
Kenneth Millard Winthrop
Irene Mary Wood

THE SENIOR PLAY

"Lightnin'," a comedy by Winchell Smith and Frank Bacon was presented by the class of 1934 in the B. F. Brown auditorium April 20.

A crooked lawyer and his associate attempt to swindle Mrs. Jones out of her hotel in order to lease the property to the railroad for a tremendous profit. Failing to get Mr. Jones to sign the deed because of the alertness of John Marvin, a young law student, they persuade Mrs. Jones to divorce her husband. The climax of the play is reached in the court scene when Marvin shows the lawyer and his henchman in their true colors, and Lightnin' pleads his own case with remarkable success. The third act shows Bill and his wife reconciled and Marvin and Millie, ward of the Jones', started on the road to happiness.

The Cast of Characters was as follows:

Lightnin' Bill Jones ..... Leonard Johnson
John Marvin ..... Tuure Tenander
Raymond Thomas ..... Leonard Asquith
Lemuel Townsend ..... James O'Neill
Rodney Harper ..... Donald Pethybridge
Everett Hammond ..... Henry Palmer
Nevin Blodgett, sheriff ..... Ralph Strom
Oscar Nelson ..... Edwin Kotilainen
Fred Peters ..... Charles Minnich
Walter Lennon ..... Lyford Gorman
Zeb Crothers ..... Frank Bodanza
Taximan ..... Matthew Godek
Teddy ..... William Donovan
Mildred Buckley ..... Rita Fregeau
Mrs. Jones ..... Elizabeth Godbeer
Mrs. Margaret Davis ..... Rita Miner
Mrs. Harper ..... Valarie Sercombe
Freeda ..... Helen Niskala
Emily ..... Margaret Baker
Mrs. Moore ..... Mildred Poland
Mrs. Jordan ..... Elma Aalto
Mrs. Preston ..... Marion Sammet
Mrs. Brewer ..... Arline Molaghan
Mrs. Cogshall ..... Ida Rovno
Mrs. Starr ..... Isabel Vinton

Hotel Guests and Visitors to Court: Constance Lowe, Margaret Weaver, Virginia Smith, Francis McClumpha, Ralph Beauvais, Leonard Nisula.

Student Committee.

Stage Arrangement: — Toivo Anderson, Martti Asikainen, Roland Bacon, Walter Laakko, Wiljo Jarvela, Eugene Jamsa, Albert Senuta, Aarne Ruuska.

Head Usher:—Ruth Davies.

Tickets:—Ernest Daulton, Alice Potter, Albert Miller, Mary Flint, Louise Dolan, Raymond Handley.

The play was given under the directorship of Miss Lillian M. Taylor.

SCENES FROM LIGHTNIN'.

DRAMATIC CLUB

Members for Three Years

Ruby Anderson
Leonard Asquith
Mary Clark
Margaret Engstrom
Elizabeth Foster
Hazel Gay
Elizabeth Godbeer
Sirkka Hoglund
Anna Kirby
Vieno Kivinen
Therese Lavoie
Robert Leach
Eva Leonard
Constance Lowe
Charles Minnich
Arlene Molaghan
Lilly Nelson
Mildred Poland
Lilly Raatikainen
Marion Sammet
Dorothy Smith
Virginia Smith
Ralph Strom
Sipri Tastula
Isabel Vinton
Joseph Walker
Ailie Waris
Margaret Weaver
Elizabeth Wilson

Members for Two Years

Elma Aalto
Margaret Baker
Marion Burwick
John Chalmers
Phyllis Conley
Ernest Daulton
Helen Duane
Rita Fregeau
Laura Grandahl
Barbara Heslam
Stanwood Johnson
Aline LaReau
Mary Lehto
Florence Lovell
Francis McClumpha
Dorothy Madigan
Rita Miner
Marguerite Morand
Helen Niskala
Carolyn Overhiser
Eleanor Pshalgowski
Rita Reissman
Martha Saarela
Jennie Savela
Bernadette St. Germain
Molly Shuman
Hilkka Wahlberg

Members for One Year

James Andrew
Irene Basque
Ruth Carbone
Geraldine Casavoy
Irene Chabot
Wanda Cieslak
Arleen Conrad
Lillian Conway
Luna Crafts
Dorothy Crocker
Margaret Cunningham
Rita Dignam
Harry Dole, Jr.
William Donovan
Mertoun Downs, Jr.
Vertine Elliott
Mildred Erickson
Dorothy Fergenson
Edwin Kotilainen
Laila Lehtonen
Paula Lystila
Mildred McCutcheon
Alice McManus
Marion Mikaelian
Martha Mossman
Aino Mustonen
Martha Niemela
Laila Niemi
Leonard Nisula
Anastasia Pananos
Donald Pethybridge
Alice Potter
Enid Robbins
Ida Rovno
Doris St. Pierre
Natalie Scott
Matthew Godek
Doris Goguen
Lyford Gorman
Ruth Hay
Aili Heikkinen
Lydia Houde
Olavi Karppinen
Valarie Sercombe
Veronica Stankiewicz
Loretta Taylor
Miriam Walsh
Jeanette Weed
Lois White
Helen Wintturi

FRENCH CLUB

Member for Three Years

Marguerite Morand

Members for Two Years

Margaret Baker
Aline LaReau
Therese Lavoie
Eva Leonard
Arline Molaghan
Mildred Poland
Bernadette St. Germain
Isabel Vinton
Jeanette Weed
Lois White

Members for One Year

Margaret Cunningham
Veronica Dupray
Rita Fregeau
Elizabeth Godbeer
Doris Goguen
Barbara Heslam
Lydia Houde
Anna Kirby
Rita Miner
Pauline Morin
Elizabeth Wilson

BOYS' DEBATING CLUB

Members for Two Years

George Gloriant
Leonard Nisula

Members for One Year

William Donovan
Walter Laakko
Robert Leach
Henry Palmer

BOYS' GLEE CLUB

Members for Three Years

Albert Bergman
Gilbert Brooks
Gerald Jubb
Joseph Wazal

Members for Two Years

Russell Dik
William Donovan
George Gloriant
Lyford Gorman

Members for Two Years

Charles McMurray
Leonard Nisula
James O'Neill
Joseph Walker
James West

Members for One Year

Leonard Asquith
Umberto Ricci
Albert Seymour

GIRLS' DEBATING CLUB

Members for Three Years

Margaret Baker
Helen Niskala
Dorothy Smith
Margaret Weaver
Irene Wood

Members for Two Years

Mary Lehto
Isabel Vinton
Hilkka Wahlberg

Members for One Year

Ruby Anderson
Margaret Engstrom
Laila Lehtonen
Paula Lystila
Ida Rovno
Jennie Savela
Miriam Walsh
Olive Wells

GIRLS' GLEE CLUB

Members for Three Years

Alice Potter
Eleanor Pshalgowski

Members for Two Years

Elma Aalto
Ruby Anderson
Geraldine Casavoy
Mary Clark
Doris Goguen
Aili Heikkinen
Dorothy Madigan
Pauline Morin
Virginia Smith
Olive Wells
Helen Wintturi

Members for One Year

Louise Bent
Elizabeth Foster
Therese Lavoie
Florence Lovell
Constance Lowe
Martha Niemela
Marion Rogers
Valarie Sercombe
Sipri Tastula

ROOM COUNCILLORS

Room	
22	Tuure Tenander
23	Joseph Walker
24	Jennie Savela
25	Helen Duane
26	Ralph Strom
27	Helen Hanninen
28	Mildred McCutcheon

CLASS COMMITTEES

Ring Committee

Tuure Tenander, Chairman
Charles Minnich
Laila Lehtonen
Rita Miner
Rita Fregeau
Toivo Sivonen
Gordon Stafford
Vieno Kivinen

Color Committee

Ruth Davies, Chairman
Alice McManus
Albert Senuta
Anna Kirby
Edwin Manson

Motto Committee

Margaret Cunningham, Chairman
Mildred Poland
Robert Leach

Designing of Class Banner

Margaret Baker
Elma Aalto

Junior Dance Committee

Elizabeth Wilson, Chairman
Thera Brewer
Raymond St. Pierre
Barbara Carlson
Ernest Daulton
Bernard Molaghan
Olive Wells

Junior-Senior Reception Committee

Marion Sammet, Chairman
Elma Aalto
John Duane
Dorothy Smith
Roy Grubb
Elizabeth Godbeer
Paul Buskey
Mary Lehto
Francis McClumpha

Thanksgiving Dance Committee

Marion Sammet, Chairman
Rita Fregeau
Constance Lowe
Ernest Daulton
Tuure Tenander
Philip King

Making of Class Banner

Sirkka Hoglund
Vieno Kivinen

ATHLETICS

1st row—Kalagher '35, Torcoletti '36, Carney '36, Gorham '35, Jackson '35, Norton '36, Connors '35, Roberge '35.
2nd row—Shattuck '36, Brodeur '35, Leo '36, Dik '34, F. Esielionis '34, S. Esielionis '34, Keto '34, Chalmers '34, Mologhan '34, Wazal '34, Johnson '34, Mackie '34.
3rd row—Coach Amiott, Coach Oliva, Posco '34, Godek '34, Kotilainen '34, Dustan '35, Maki '34, Palo '34, Delphia '36, Devlin '34, Newcombe '34, Chicone '34, Manager Lalonde, Coach Healey.

SCHEDULE

Sept.	23	Fitchburg-19	Keene-0
	30	Fitchburg-21	Lynn-0
Oct.	7	Fitchburg-39	Providence-8
	14	Fitchburg-14	Arlington-7
	21	Fitchburg-27	Framingham-0
	28	Fitchburg-13	Gardner-0
Nov.	4	Fitchburg-38	Brookline-0
	11	Fitchburg-26	Brockton-6 (at Brockton)
	18	Fitchburg-18	Quincy-13
	25	Fitchburg-60	Chicopee-0
	30	Fitchburg-20	Leominster-12 (at Leominster)

1. Pappas '36, Leo '36, Capt. Maki '34, Flynn '36, Mackie '34.
2. Mgr. Andrew '34, Molaghan '34, Shattuck '36, Jackson '36, Laakso '35, Kangas '35, Chalmers '34, Coach Amiott.

BASKETBALL SCHEDULE

Dec.	15	Farmington	26	Fitchburg 25	Jan.	19	Leominster	31	Fitchburg 38
Dec.	22	Worcester So.	27	Fitchburg 31	Jan.	26	Arlington	16	Fitchburg 43
Dec.	25	Alumni	31	Fitchburg 36	Feb.	2	Keene	16	Fitchburg 22
Dec.	29	Keene	21	Fitchburg 39	Feb.	9	Gardner	10	Fitchburg 43
Jan.	16	Brockton	23	Fitchburg 43	Feb.	16	Arlington	23	Fitchburg 29
Jan.	1	Quincy	28	Fitchburg 25	Feb.	23	Brockton	22	Fitchburg 15
Jan.	5	Gardner	23	Fitchburg 36	Mar.	2	Leominster	11	Fitchburg 49

M. I. T. TOURNAMENT

Mar. 7	Fitchburg 33	Rindge Tech. 25

SEMI-FINALS

Mar. 8	Fitchburg 27	Worcester C. 24

FINALS

Mar. 9	Fitchburg 21	Chelsea 24

Front row left to right: Roberge '35, Niemi '35, Laakso '35, Karppinen '34, Keto '34, Bennett '34, Capt. I. White '34, Whiston, Jr. '35, Larson '34, Jarvela '34, Ziegler '35, Pearson '36, Morrilly '35.
Back row left to right: Coach Hugo Erickson, Manager Aho '34, Kalagher '35, Lawrence '34, Stafford '34, Tait '36, Gilmartin '34, Maki '36, Hissing '36, Orava '34, Pandiscio '35, Nickerson '35, R. White '36, May '34, Shattuck '36, Coach Ernest Adler.

TRACK SCHEDULE

	May 8		May 11		May 15	
	Fitchburg	Worc. North	Fitchburg	Arlington	Fitchburg	Gardner
100 yards	3	6	3	6	5	4
220 yards	1	8	6	3	5	4
440 yards	1	8	1	8	3	6
880 yards	1	8	0	9	6	3
mile	5	4	3	6	5	4
high jump	9	0	3 1/3	5 2/3	7	2
pole vault	5	4	4	5	2	7
shot put	9	0	1	8	1	8
120 hurdles	4	5	3	6	5	4
broad jump	9	0	6	3	8	1
	47	43	30 1/3	59 2/3	47	43

May 18

	Fitchburg	Leominster
110 yards	5	4
220 yards	1	8
440 yards	6	3
880 yards	9	0
mile	6	3
shot put	4	5
high jump	4½	4½
broad jump	6	3
	41½	30½

May 22

	Fitchburg	Nashua
120 hurdles	1	8
shot put	1	8
100 yards	1	8
mile	8	1
440 yards	1	8
880 yards	8	1
pole vault	8	1
high jump	7	2
broad jump	5	4
220 yards	8	1
	48	42

June 2 Massachusetts Relay Carnival
June 7 Junior Senior Relay
June 9 Worcester County Track Meet

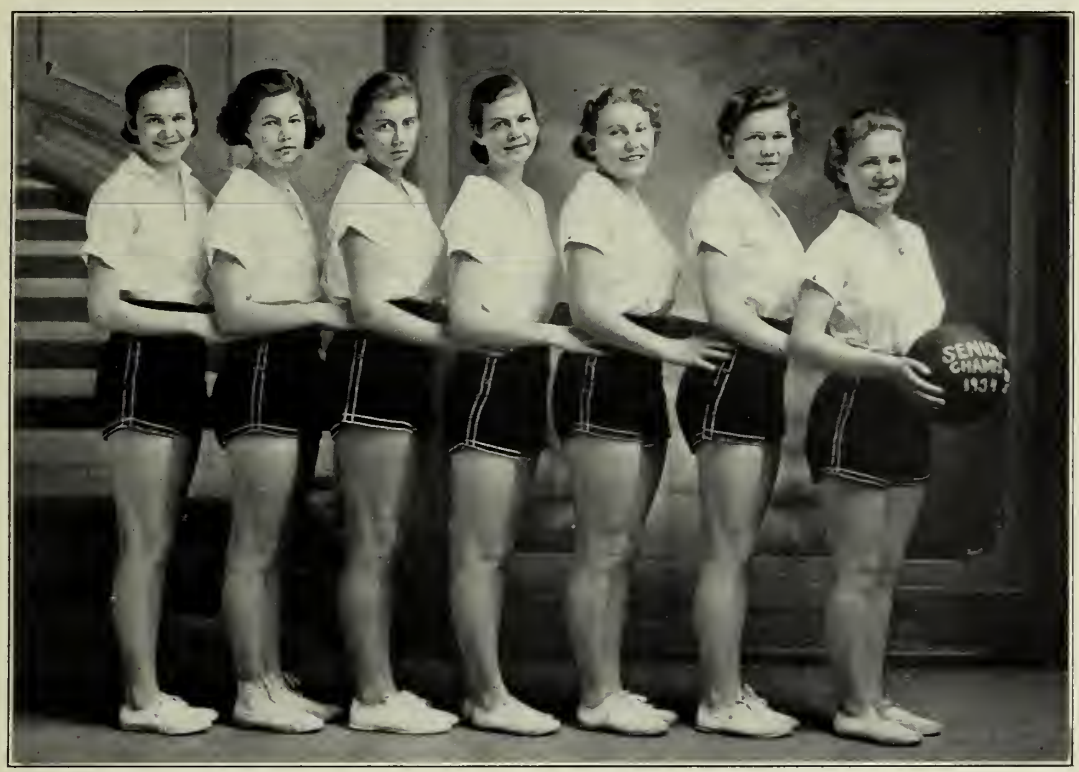

This is the team that won the Senior Girls' Basketball Championship. They are left to right: Sirkka Hoglund, Hilkka Wahlberg, Lila Lehtonen, Vieno Kivinen, Captain Lily Raatikainen, Paula Lystila, Mary Lehto.

TENNIS

Illig '35, Iacoboni '35, Fellows '36, Walker '36, D. Buskey '36, P. Buskey '34, Asquith '34, Inman '36, Couture '35, Salo '36, Coach Francis A. Sheehan.

Front row: Senuta '34, Brodeur '35, Glenny '36, Flynn '36, McDonnell '34, Capt. Korhonen '34, Leo '36, Bergman '34, Torcoletti '36, Ricci '34, Cleveland '36.

Back row: Coach Stevenson, Briguglio '36, Linde '36, Frechette '35, Wazal '34, Pappas '36, Di Benedetta '36, Lattore '36, Jakola '35, Di Natale '36, Arslanian '36, Manager Niemi '34.

BASEBALL SCHEDULE

		Fitchburg	Opponent
May 9	Clinton	11	12
May 12	Leominster at Leominster	9	7
May 16	Gardner	8	13
May 19	Framingham	2	7
May 23	Murdock	8	7
May 29	Arlington at Arlington	1	14
June 1	Leominster	8	1
June 6	Clinton at Clinton	5	1

TENNIS SCHEDULE

May 8	Nashua at Nashua	6	Fitchburg	0
May 15	Leominster at Leominster	1	Fitchburg	3
May 22	Leominster	2	Fitchburg	4
May 29	Arlington at Arlington	3	Fitchburg	3
May 31	Nashua	4	Fitchburg	2
June 1	Lawrence at Groton	4	Fitchburg	2

WE LEARN NOT FOR SCHOOL BUT FOR LIFE

Margaret Cunningham — Marion Sammet

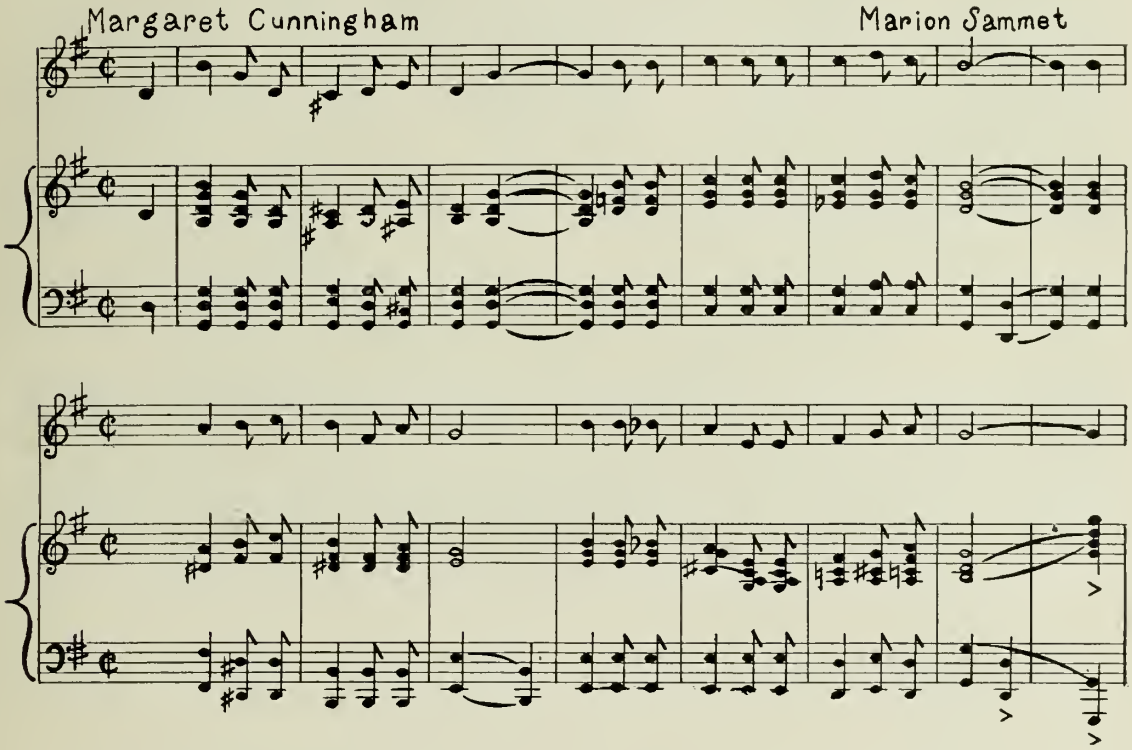

With faith and the will for achieving
On the threshold of Life now we stand;
In goodness and truth we're believing
As we go to fulfill Life's command.

From school life at last we must sever
But its memories we'll always hold dear;
Its friendships and ties we'll keep ever
Till the mists of the future shall clear.

Courageous ideals we'll have always
As we face now a world filled with strife.
We'll take what we gleaned from our school days
For "we learned not for school but for life."

HEART THROBS

Getting home late.
Going to the dentist.
When Mr. Chalmers stops you.
Waiting for an examination.
Going to the office.
Waiting for your marks.
Your first speech in assembly.
Coming to class without your lesson.

Miss Ranney, "What's the most common impediment in the speech of the American people?"
L. Johnson, "Chewing gum."

"Harold mustarded his men before the battle"—seen on Mr. Butler's black-board. We wonder what kind of mustard Harold used. We recommend Gulden's or French's.

Lilly Nelson said in History Class when asked by Miss Smith why her homework wasn't done that she had been busy the previous evening because she was **doing** her men. We wonder how she **does** men. We would like to know.

Johnnie Chalmers explains why he didn't do his Math.

8:00 A. M. to 1.30 P. M. am in school;
2:00 P. M. get home;
2:00 P. M. until 2:30 P. M. eat dinner;
2:30 P. M. until 5:30 P. M. practice football;
5:30 P. M. get home;
5:30 P. M. until 6:30 P. M. eat supper;
6:30 P. M. until 7:30 P. M. fix two flat tires;
7:30 P. M. until 8:30 P. M. read the paper;
9:00 P. M. go to bed. (?)

Just Imagine:

1. Miss Taylor's desk neat and tidy.
2. Felix Esielionis speaking to a girl.
3. Dub driving a Rolls Royce to school.
4. Valarie taking her time.
5. Miss Dunn not giving homework over a week-end.
6. Ernie Daulton in overalls.
7. Marion Burwick doing her own homework.
8. Arline Molaghan in a country where there are no boys. Can you?
9. Lizzie Godbeer falling off her horse.
10. Miss Haskins without her little blue slips.

A. Kirby, "Give me a shoe horn."
H. Duane, "You don't need a shoe horn, anyone can hear your shoes coming."

WANT ADS

Wanted: A refrigerator for Miss Dunn so she can cool herself without freezing the rest of us.

Wanted: A longer route to school. A shorter route home.

Wanted: A large pad of session slips for Mr. Sullivan to pass out in his spare time.

Wanted: A stout rope to tie down Bernard Raymond when he gets too lively.

Wanted: Some easy chairs for Room 26. If chairs can't be obtained, couches will do.

Wanted: An elevator to elevate the Juniors.

Wanted: A school bus to take high school pupils to out-of-town games. Free, of course.

F. Bodanza, "Can you take a good joke, Mr. Dufour?"
Mr. Dufour, "Well, I took you, didn't I?"

Teacher, "How many seasons are there?"
D. Nathan, (merchant's daughter) "Two, slack and busy."

Mr. Bouvier, (to the orchestra) "The violins please take the air."

CLASS WHISPERINGS

"Let's take your homework."
"He's a swell fellow."
"What did you get for an answer?"
"He called up last night."
"Let's see your report card."
"Lend me a dime."

PASTIMES OF SOME OF THE SENIORS

Marion Burwick—Eating at any time.
Rita Fregeau—Wearing pretty clothes.
Charles Green—Looking at girls.
Robert Leach—Always studying.
Tuure Tenander—Making wise remarks.
Harry Dole, Jr.—Driving his father's car.
Paul Shea—Walking around town after school.
Dub Molaghan—Driving a real car from South St. to Academy St.
Ralph Strom—Teasing the teachers and eating candy upstairs.
Mattie Godek—Wondering what to do.

F. H. S. LIBRARY

Weaver of Dreams
Hangman's House
Can Such Things Be?
To Have and To Hold
What Every Woman Knows
Daddy Long-Legs
Men of Steel
So Big
Crooked Trails
The Crisis
Wild Life Near Home
Les Miserables
Little Women

Would-Be-Gods
Big Boy
Romeo and Juliet
The Promised Land
Neither Here nor There
The Big Parade
Scarlet Youth

Mr. Howard
Fitchburg High School
No Sessions
Good Marks
How to Talk
Mertoun Downs
Esielionis Brothers
Sophomores
Process of Explaining Skipped Periods
Graduation
Ye Olde Oyster Bar
Those Who Don't Graduate
Helen Niskala, Lillian Statuto, Valarie Sercombe

Marshals
Bill Mackie
Ruth and Ernie
A Position
All We Seniors
To Lunch
The Football Players

DONATIONS WHICH WOULD BE APPRECIATED

1. By Miss Taylor—a list of best known plays for high schools, that she may not have such a hard time to find a suitable one for next year.
2. Mr. Dooling—a private office so he may have a special place to which to send unruly students instead of sending them outside the door.
3. Miss Nelson—a private detective to watch her classes that she may be sure that no work is borrowed or that no one looks on anyone else's paper.
4. Miss Dunn—windows that work automatically according to the temperature.
5. Mr. Sullivan—an elevator to use when he is called downstairs from the chem lab. We don't want him to get too thin.
6. Margaret Baker—a book of answers so she'll have one when arguments arise.
7. Next year Seniors—a book entitled "How to Act in Room 26."
8. Helen Duane—a cake of Palmolive Soap so that she may always retain that schoolgirl complexion.
9. Arlene Conrad—a magazine featuring what is up-to-date in style, with instructions in cutting and making.
10. Buffy Wilson—a curling iron that she may never be without the means of keeping her hair curled.
11. Leonard Asquith—a book entitled "The Short Road to Romance."
12. Ida Rovno—a pamphlet on "How to Act Bored" to be used if she ever takes physics again.
13. Valarie Sercombe—an airplane that she may fly down the corridors and stairways instead of running.
14. Isabel Vinton—a book entitled "The Ability to Argue and to Ask Unanswerable Questions."
15. Barbara Reed—a season's ticket to all the dances in the vicinity.
16. Marion Sammet—a rolling-pin as we hear that she is going to need one soon.
17. Elma Aalto—a painter's outfit to be used as she travels the road to fame.
18. Myrtle Schneider—a book of Anderson's Fairy Tales that she may be amused all her life.
19. Mildred Poland—a volume of Chemistry Experiments. (We are very sure it will be safer to use this volume than to use her own experiments.)
20. Johnny Chalmers—a Ford guaranteed to bring him to school on time.
21. Helen Cramer—a lotion which will guarantee upward growth. (We can't have you looking like a Freshman any longer.)
22. Joseph Walker—a booklet "What Not to Say," which should prove helpful.
23. John Duane—a list of better excuses to be used on future employers.

OUR MOVIE STARS

Snozzle Durante
Mae West
Eddie Cantor
John Barrymore
Johnny Weismuller
Slim Summerville
Zasu Pitts
Jeanette MacDonald
Marie Dressler
Oliver Hardy
Stan Laurel
Maurice Chevalier
Allen Hamilton
Arlene Molaghan
Charles Minnich
Leonard Johnson
Paul Shea
Charles McMurray
Louise Bent
Mary Clark
Rita Miner
Sulo Lipasti
Clarence Lord
Albert Grenier

Mr. Sullivan claims he is getting gray from trying to teach chemistry to some "little cherubs"—meaning us, no less. Wait until he sees what he has next year.

Mr. Butler states that the youth of today must have its fling—and they get flung.

Mr. Sullivan (to Larson who is talking), "Larson, get up and close the door on the outside."
Barbara Whitney, "That's right Albert, but come in the other door."

Dub had a little Chevvy,
He rode in it to school,
And everywhere that Dub went
It kicked just like a mule.

Mr. Sullivan, "What is a liter?"
Aarne, "An assortment of puppies."

Mr. Howard (explaining problem), "Now everybody watch the board while I run through it."

We hear that Aarne Ruuska walked four miles to see a baseball game, and then turned around and walked home because the fence was too high.

"Are you a messenger boy?" asked a nearsighted man of Albert Larson. Albert Larson, "No sir, it's my sore toe that makes me walk so slow."

Teacher, "How many senses are there?"
Student, "Six."
Teacher, "Indeed! I have only five."
Student. "Yes'm. The other is common sense."

	BOYS' CHOICE	GIRLS' CHOICE
Best Looking Boy	Leonard Johnson	Leonard Johnson
Best Looking Girl	Elma Aalto	Ruth Davies
Best Dancer, Boy	Charles McMurray	Charles McMurray
Best Dancer, Girl	Elizabeth Wilson	Elizabeth Wilson
Most Studious Boy	Leonard Nisula	Paul Buskey
Most Studious Girl	Ida Rovno	Ida Rovno
Quietest Boy	Edward Mattson	Felix Esielionis
Quietest Girl	Myrtle Schneider	Martha Hawes
Peppiest Boy	Walter Wazal	James O'Neill
Peppiest Girl	Helen Niskala	Helen Niskala
Wittiest Boy	Tuure Tenander	Tuure Tenander
Wittiest Girl	Helen Niskala	Helen Niskala
Most Dignified Boy	Robert Leach	Robert Leach
Most Dignified Girl	Martha Mossman	Martha Mossman
Cutest Boy	John Chalmers	John Chalmers
Cutest Girl	Alice Potter	Elma Aalto
Best Dressed Boy	Ernest Daulton	Ernest Daulton
Best Dressed Girl	Ruth Davies	Ruth Davies
Laziest Boy	Jacob Palo	Jacob Palo
Laziest Girl	Clara Watton	Muriel Clark
Best Manners, Boy	Robert Leach	Weikko Hill
Best Manners, Girl	Mildred McCutcheon	Mildred McCutcheon

INDEX TO ADVERTISERS

	Page
Ayer Cleaners & Dyers	108
Bailey, Ye House of	97
Baylin's Fashion Fur Shop	100
Becker College	86
Bennett, C. W. Shoe Co.	90
Bergroth's Studio	85
Brockelman Bros., Inc.	95
Brooks Pharmacy	91
City Cleaners & Dyers	106
City Steam Laundry, Inc.	112
Crane's $18.50 Clothes	103
Cross, C. A. Co., Inc.	98
Custom Auto Body & Welding Co. Inc.	107
Dejonge, Louis Co.	102
Duane's Drapery Shop	112
Drummond Bros., Inc.	100
Drury, F. L. & Sons Co.	110
Farm Service Stores, Inc.	111
Fennia Market	94
Fidelity Co-operative Bank	111
Finnish Drug Co.	99
Fitchburg Business College	96
Fitchburg Coal Co.	107
Fitchburg Co-operative Bank	105
Fitchburg Creamery	99
Fitchburg Gas & Electric Light Co.	92
Fitchburg Hardware Co.	94
Fitchburg & Leominster St. Ry. Co.	93
Fitchburg Savings Bank	88
Fitzsimmons Motor Car Co.	107
Flynn, J. G.	109
Gage, B. E.	106
George Bros.	96
Goodfellow, A. Z.	98
Goodwin, W. C.	104
Greenwood, Robert E.	89
Gruener, Alfred G.	97
Hardy, W. A. & Sons	113
Hatch, H. A. & Son	89
Heslam, James Co.	101
Holmes, Dr. E. T.	91
Hope Rubber Co.	113
Hotel Raymond	114
John Hancock Life Insurance Co.	106
Johnson, F. M. Lumber Co.	99
Johnson, Iver Sporting Goods Co.	110
Kendall Catering Co.	108
Kidder & Davis	94
Kimball & Son	105
Lane, F. H. Co.	104
Laurel Hill Creamery	113
Lesure, Fred D. Co.	100
Loew, E. M.	109
M. A. C. Plan	88
Matthews Motor Car Co.	89
Metropolitan Life Insurance Co.	112
Michon's Studio	102
Miller Clothing Co.	98
Mohawk Engaving Co., Inc.	115
Mossman, L. J.	92
Murphy, Eugene J. Co., Inc.	107
Nathan, S. M.	90
N. E. Inst. & School of Accounting	115
Nichols & Frost	100
Niemi, Dr. Walter A.	111
Northeastern University	87
O'Connell & Blake	108
Payson, W. G.	96
Primeau Pharmacy	92
Putney, W. E.	112
Raivaaja Publishing Co.	104
Rice & Co.	101
Richmond Fur Shop	99
Ritter for Flowers	103
Robbins Co.	114
Robbins & Dudley	93
Rosen, Barney	97
Ross, Dr. Thomas K.	95
Ross & Russell	110
Roux, A. L. & Son	105
Safety Fund National Bank	103
Sentinel Printing Co.	106
Simonds Saw & Steel Co.	91
Smith Printing Co.	110
Sol's Model Fur Shop	102
Star Cleaning & Dyeing Co.	111
Swanson Baking Co.	101
Tenander Bros.	95
Turunen's Motor Coach Service	93
United Auto Body & Welding Works	88
United Co-operative Farmers, Inc.,	109
United Co-operative Society	109
Walsh & Walsh	114
Weed, H. A.	94
Worcester County National Bank	93
Worcester North Savings Institution	90
Wyman, Roy S.	113
Ye Olde Oyster Bar	108

The Class of 1934 thanks the advertisers whose financial support has helped to make this book possible.

Class Photographers

1923

1924

1928

1930

1931

1932

1933

1934

We Thank You, Seniors,
For Your
Patronage

There
Must Be
A Reason

BERGROTH STUDIO

775 Main Street

FITCHBURG, MASS.

48th FALL TERM
begins
SEPTEMBER FIVE

SUMMER DIVISION
begins
JULY SIXTEEN

BECKER COLLEGE
OF
WORCESTER

College Grade
Training for Business

One and two year courses that
prepare for superior positions

Business Administration
Finance — Accounting
Executive Secretarial
Commercial Journalism
Teacher Training
Shorter Stenographic and
Bookkeeping Courses

Co-Educational Moderate Fees

Opportunities for part-time employment

Send for Catalog of Forty-eighth year

BECKER COLLEGE
Founded in 1887
WORCESTER, MASSACHUSETTS
A union of Post Institute and Becker College

NORTHEASTERN UNIVERSITY

DAY DIVISION

SCHOOL OF ENGINEERING

Co-operating with engineering firms, offers curricula leading to the Bachelor of Science degree in the following branches of engineering:

INDUSTRIAL ENGINEERING
MECHANICAL ENGINEERING
CIVIL ENGINEERING
ELECTRICAL ENGINEERING
CHEMICAL ENGINEERING

SCHOOL OF BUSINESS ADMINISTRATION

Co-operating with business firms, offers courses leading to the degree of Bachelor of Science in the following fields of business:

ACCOUNTING
BANKING AND FINANCE
BUSINESS MANAGEMENT

The Co-operative Plan of training enables the student to combine technical theory with the equivalent of two years of practical experience, and makes it possible for him to earn his tuition and a part of his other school expenses.

For catalog of any further information write to:

NORTHEASTERN UNIVERSITY

MILTON J. SCHLAGENHAUF, Director of Admissions

BOSTON, MASSACHUSETTS

Fitchburg Savings Bank

BANKING HOURS

8.45 A. M. to 3 P. M. Closed Saturdays at 12 noon

745 MAIN STREET

UNITED AUTO BODY
and
WELDING WORKS

Tel. 4532-W Res. 158

SPECIALISTS
in
Rebuilding Wrecks

Estimates Gladly Furnished
Anywhere, Anytime

229 Lunenburg St., Fitchburg, Mass.

Prop.
TAUNO KIURU—CLASS 1927

BUDGET
BANKING

THE

M. A. C. Plan, Inc.

◇

805 MAIN ST.
FITCHBURG, MASS.

Compliments of

Hon. Robert E. Greenwood

Frank E. Hatch Paul J. Woodcombe

H. A. HATCH & SON

INSURANCE

470 MAIN STREET
FITCHBURG, MASS.

Matthews Motor Co.

CHEVROLET
Sales and Service

17 SNOW STREET

1934 Class Clock will be placed in our store window some time in June. Every Senior's name will appear on the clock dial. The clock will be wound so it will stop some time during the day of graduation.

The minute hand will stop at a Senior Girl's name and she will receive a fine high-grade bracelet watch—the hour hand will stop at a Senior Boy's name and he will receive a good strap watch. If the winner already has a watch and it was purchased here, she or he will receive $25.00 cash.

◇

S. M. Nathan

471 MAIN STREET
FITCHBURG, MASS.

Made in Fitchburg by

C. W. Bennett Shoe Co.

No Better Boys' Shoes Made
Ask Your Retailer For Them

32 NORTH ST.,
FITCHBURG, MASSACHUSETTS

"Put your Savings in a
Mutual Savings Bank"

WORCESTER NORTH SAVINGS INSTITUTION

288-294 MAIN STREET
Depot Square

Deposits put on Interest Monthly
Dividends Paid Quarterly

OVER 100 YEARS OF SERVICE

SAWS - MACHINES - KNIVES - FILES

Simonds Saw and Steel Co.

Established 1832

FITCHBURG MASSACHUSETTS

Compliments of

Dr. Edwin T. Holmes

DENTIST

22 GROVE STREET
FITCHBURG, MASS. Tel. 4026

Brooks Pharmacy

"THE STORE UNUSUAL"

Restaurant and Luncheonette

Art and Gift Shoppe
Toilet Goods and Specialties
Prescriptions Accurately Compounded

Main Street at Oliver

Compliments of

Fitchburg Gas and Electric Light Co.

Compliments of

PRIMEAU PHARMACY

◇

902 MAIN STREET
FITCHBURG

L. J. MOSSMAN
AGENCY

All Kinds of Insurance

15 OLIVER ST.
Cook Bldg.
FITCHBURG, MASS.

Compliments of

Worcester County National Bank

Compliments of

TURUNEN'S
MOTOR
COACH
SERVICE

Compliments of

Robbins
&
Dudley

Compliments of

FITCHBURG AND LEOMINSTER
STREET RAILWAY

Compliments of

FENNIA MARKET

Groceries, Meats, Teas and Coffees

24—26 ACADEMY STREET Tel. 972

Compliments of

FITCHBURG HARDWARE CO.

Athletic Equipment
Paints—Radios—Gifts
Housewares—Tile
Oil Burners

If it's Hardware—We Have It

314-316 MAIN STREET
Phone—1670

DR. H. A. WEED

OPTOMETRIST

❖

520 Main Street, Cor. Putnam
Johnsonia Building
FITCHBURG, MASS.
Tel. 1563-W

KIDDER & DAVIS

FURNITURE—CARPETS—UPHOLSTERY

Interior Decorators

692-700 MAIN STREET FITCHBURG, MASS.

For

High Grade Tailoring

and

Efficient Cleaning

and Dyeing

Come to

TENANDER BROS.

779 Main Street Phone 1353

Fitchburg's Fashion Tailors

Compliments of

Thos. K. Ross, D.M.D.

and

Alfred D. Ross, D.M.D.

Dentists

MISS MATTIE E. BROWN

Assistant

PARK BUILDING

Tel. 454

26 years ago —

the first Brockelman Store was started on a strictly cash basis

Our cash policy was then a matter of necessity

TODAY

With Thirteen Modern Sanitary Markets and Stores

We are among the largest

FRESH FOOD DISTRIBUTORS

in New England

Our Cash Policy is still in force as a matter of choice

It is the very foundation of our greater value giving

BROCKELMAN BROS., Inc.

Fitchburg—Worcester—Lawrence—Leominster—Clinton—Gardner

Lowell—Nashua

FITCHBURG BUSINESS COLLEGE

Founded in 1895

For **forty** years this Institution has been training young men and women for business and placing them in desirable positions.

F. B. C. graduates are to be found in nearly every office in Fitchburg and employed in many cities and towns throughout New England.

Regular courses in Bookkeeping, Accounting, Stenography and Secretarial Science. Special and Finishing courses.

FITCHBURG BUSINESS COLLEGE

FITCHBURG, MASS.

BUY OUR

CLOTHES

Which Are Absolutely Sure to Give You Satisfaction and in Which You Can Feel That You Are Dressed in

POSITIVELY CORRECT STYLE

W. G. PAYSON CO.

Clothiers, Hatters and Furnishers

274 MAIN STREET
Park Building

Compliments of

George Bros.

Quality Footwear
For The Entire Family

GRADUATION FOOTWEAR
at popular prices

386 Main St. Cor. Mill St.

GRUENER
HARDWARE CO.

Super Valspar
Varnish

85 MAIN ST.
FITCHBURG, MASS.

Compliments of

BARNEY ROSEN

706 MAIN ST.

The Home of Quality
Merchandise

More than a

CANDY and GIFT SHOP

A Fitchburg Institution Known All Over The United States

CANDY—GIFTS—FAVORS

Ye House of John L. Bailey

685 MAIN STREET

Manufacturers of Unequaled Candy

Compliments of

FITCHBURG
RED and WHITE
STORES

Owned and Operated
by
Local Merchants

SUPPLY HOUSE
C. A. CROSS & CO. Inc.

Compliments of

Miller
Clothing
Co.

223-227 MAIN STREET
Opposite R. R. Station

Compliments of

A. Z. Goodfellow

Always Ready To Serve You For Your Health
Filling Prescriptions and Home Remedies

Refreshing Sodas, Ice Cream, and Delicious Candies
High Grade Developing and Printing
Of Your School-Day Snapshots

FINNISH DRUG COMPANY

833—835 MAIN STREET FITCHBURG, MASS.

Compliments of

F. M. Johnson Lumber Co.

J. O. Richmond

The Furrier

Ready to Wear Furs
PHONE 872

REMODELING
REPAIRING
STORING

554 MAIN STREET
FITCHBURG, MASS.

Compliments of

Fitchburg Creamery

THE HOME OF THE CREAM TOP BOTTLE

Tel. 2195

BAYLIN'S FASHION FUR SHOP

EVERYTHING IN FURS

Fur and Cloth Coats—Dresses—Coats Made To Order

Dry Cold Storage—Repairing—Relining—Remodeling

467 MAIN STREET FITCHBURG, MASS.

Compliments of

Fred D. Lesure Co.

Wholesale Confectioners

◇

FITCHBURG, MASS.

Compliments of

Wholesale Confectioners

Nichols & Frost, Inc.

FITCHBURG, MASS.

Specialize in

Childrens' and Infants' Dresses, Coats, Hats, Corsets and Lingerie, Hosiery, Gloves, Neckwear, Skirts and Blouses, Books and Stationery, Art Needlework, Domestics, Silks, House Dresses

RICE & CO.

F. W. Rice

HAMILTON, ELGIN, ILLINOIS
WATCHES

Gruens $20.00 and up

Waltham $10.00 and up

•

JEWELERS — STATIONERS
Nearly three-quarters of a Century

•

350 MAIN STREET

Three High Classes

F. H. S. 1934

Town Talk Bread

and

Town Talk Cake

•

Swanson Baking Co.
320 RIVER ST.

INVEST IN THE BEST

Quality Fruits

Fresh Vegetables

James Heslam Co.

FITCHBURG, MASS.

Tel. 4260

Compliments of

Louis Dejonge Company

Surface Coated Papers

Compliments of

MICHON STUDIO

Photographs of Quality

FITCHBURG, MASS.

Compliments of

SOL'S MODEL FUR SHOP

JOHNSONIA BUILDING

Ritter for Flowers

360 MAIN STREET TEL. 415

Compliments of

Crane's $18.50 Clothes

365 MAIN STREET

Nelson W. Davis John G. Weis Thos. B. Doheny

CAPITAL AND SURPLUS $1,000,000.00

The Safety Fund National Bank

OF FITCHBURG

UNITED STATES DEPOSITARY

Raivaaja Publishing Company

Publishers and Printers

RAIVAAJA
Finnish Daily — Established 1905

We do all kinds of Commercial Printing

Members United Typothetae of America
Union Shop

48 WALLACE AVENUE FITCHBURG, MASS.

This publication is printed by us

Quality Counts All Through Life

W. C. Goodwin

356 MAIN STREET

❖

A Good Place to Buy Good Shoes

CLOTHING and other APPAREL

Designed for service and comfort—
Yet absolutely the last word in
style and value

❖

F. H. Lane Co.

Compliments of

A. L. ROUX
& SON

LEATHER GOODS—LUGGAGE
LEATHER REPAIRING
TRAVEL AGENTS

Cruises Conducted and Independent Tours

"Your local agent can serve you best"

382-384 MAIN STREET
Cor. Mill Street

We point with Pride to Our New Summer Clothing

We're proud of their smart appearance, their snappy models and their excellent quality.
Sport Suits—Sport Trousers
Sport Sweaters, Sport Jackets, etc.

KIMBALL and SON CO.

New address
452-454 MAIN ST.

Compliments of

FITCHBURG CO-OPERATIVE BANK

Compliments of

City Cleaners

655 WATER STREET

Phone 78

THE

Fitchburg Sentinel

for

THE NEWS

Local, Suburban, General

MISCELLANY

Entertaining, Instructive

ADVERTISING

in every way the city's best medium

For information Tel. 90

or call at the office 808 Main St.

Sentinel Printing Co.

B. E. GAGE

General Insurance

Safety Fund Bank Building

FITCHBURG, MASS.

JOHN HANCOCK Mutual Life Insurance Co.

of Boston, Massachusetts

A. T. LYNCH, District Manager

Room 424

Safety Fund Bank Building

470 MAIN STREET

FITCHBURG, MASS.

THE CAR WITHOUT A PRICE-CLASS

Fitzsimmons Motor Car Co.

21 WILLOW STREET
FITCHBURG, MASS.

JEDDO COAL

Quality Above All

❖

Fitchburg Coal Co.

4 DAY STREET
Tel. 456

Eugene J. Murphy Co.
INC.

PHARMACISTS

Eugene J. Murphy, Reg. Pharm.
Manager

Cor. Day and Main Streets
FITCHBURG, MASS.

B - K
POWER
BRAKE

BEAR
AXLE
Straightener

Custom Auto Body & Welding Co., Inc.

185 LUNENBURG STREET, FITCHBURG, MASS.

YE OLDE OYSTER BAR

PRICHARD STREET

— and —

ROSE GARDEN

LAKE WHALOM

Show Places with Good Food

Owned and operated by Robert S. Lufkin

"WEAR CLEAN CLOTHES"

Ayer Cleaners & Dyers, Inc.

Plant 43 JOHNSON ST., LEOMINSTER. Phone 8

Stores:

FITCHBURG	AYER	GARDNER
Tel. 4355	Tel. 271	Tel. 1694

Kendall Catering Company

56 NORTH STREET

Harry E. Kendall, Manager

Tel. 2064-W

Res. Tel. 2064-R

Compliments of

O'Connell & Blake

Wachusett Building

M. Fred O'Connell William L. Blake

Compliments of

UNITED
CO-OPERATIVE
SOCIETY OF
FITCHBURG

Stores at
815 MAIN ST. 347 ELM ST.
207 ROLLSTONE ST.
161 ASHBURNHAM ST.

Grocers, Bakers and Milk Dealers
All Kinds of Hard and Soft Coal
and Coke

Compliments of

E. M. LOEW'S

UNIVERSAL and
MAJESTIC
THEATRES

United Co-operative Farmers, Inc.

Grain—Feeds—Seeds—Fertilizers
and
Farm Supplies

KIMBALL PLACE FITCHBURG, MASS.
Tel. 3465

Compliments of

J. G. FLYNN

COAT, APRON AND TOWEL SUPPLY

66 GREEN STREET, FITCHBURG, MASS.

Iver Johnson Sporting Goods Co.

510 MAIN ST.

When you are interested in Sporting Goods—call and let us quote you prices

We carry Nationally Advertised Goods and welcome your inspection

510 MAIN ST. Tel. 727

S. S. PIERCE GROCERIES

BIRDSEYE FROSTED FOODS

TIMBER TOP MILK & CREAM

FRANCO AMERICAN SOUPS

AT DRURY'S

PLEASANT VALLEY BUTTER

OXFORD BUTTER

DRURY'S CHOCOLATES

BATTLE CREEK FOODS

Dr. James Ross Dr. U. C. Russell
Associate Dr. R. B. Carter

Drs. Ross & Russell

DENTISTS

Secretary
Miss Elizabeth M. Pierce

359 Main St. Fitchburg, Mass.
Tel. 488

The....

Smith Printing Co.

COMMERCIAL
— and —
BOOK PRINTING

804 MAIN STREET
Tel. 4534

Compliments of

Fidelity Co-operative Bank

Compliments of

DR. W. A. NIEMI
DENTIST

775 MAIN STREET Tel. 68

Larro

The Feeds that do not vary for

POULTRY
HOGS
DAIRY

Larro Family Flour

Farm Service Stores

Successors to J. Cushing Co.
FITCHBURG, MASS.

Compliments of

STAR CLEANING & DYEING CO.

992 MAIN STREET
FITCHBURG

Compliments of

W. E. PUTNEY

All Kinds of

INSURANCE

Compliments of

Duane's Drapery & Shade Shop

Interior Decorating and Upholstering

Dupont Washable Shades and Auto Covers

Tel. 2940 11 Cushing St

FITCHBURG, MASS.

Compliments of

City Steam Laundry

Will You Have an Income at Age 65?

Look about among your acquintances at Age 65, and see how many of them are dependent on friends, relatives or the public for a living. **But you need not be.** You can decide now what income you will have at Age 65, and make sure of getting it.

An **Old Age Income Policy** in the Metropolitan Life Insurance Company will protect your family in event of your death in the meantime.

METROPOLITAN LIFE INSURANCE CO.

Milk & Cream Kayo Chocolate Chair City Ice Cream

LAUREL HILL CREAMERY

Wholesale & Retail

FITCHBURG, MASS.

A. J. COUILLARD, Mgr. Phone 51 138 LAUREL ST.

Compliments of

HOPE RUBBER COMPANY

GOODRICH TIRES

16 PUTNAM ST. TEL. 1090

Compliments of

William A. Hardy & Sons Co.

Compliments of

ROY S. WYMAN

Optometrist
Optician

280 MAIN STREET

FITCHBURG

HOTEL RAYMOND

A GOOD HOTEL

Compliments of

The Robbins Co.

ATTLEBORO. MASS.

J. O'Neil: I've just got an idea in my head.

C. McMurray: Don't scare it. It's in a strange place.

C. Green: Say, Jakey, if you had five bucks in your pocket what would you think?

J. Palo: I'd think I had somebody else's pants on.

Compliments of

James H. Walsh, Jr.

ATTORNEY

WALSH & WALSH Park Building

MOHAWK ENGRAVING CO. INC.
ARTISTS
PHOTO ENGRAVERS
GREENFIELD, MASS.

Engravers for
the
1934 Boulder

NEW ENGLAND INSTITUTE
and
N. E. SCHOOL OF ACCOUNTING

9-11-13 PLEASANT ST. WORCESTER, MASS.

BUSINESS ADMINISTRATION
ACCOUNTING—AUDITING—COST ACCOUNTING
BUSINESS LAW
EXECUTIVE TRAINING

(The only school in Worcester County conducting Day and Evening classes which has ever had students pass the Certified Public Accountants' examination upon completion of their school training).

Write or call for descriptive catalog.

NEW ENGLAND INSTITUTE
and
N. E. SCHOOL OF ACCOUNTING

9-11-13 PLEASANT ST. WORCESTER, MASS.

FACULTY AUTOGRAPHS

RAIVAAJA PRINT—FITCHBURG